PATRIOT

'68

PATRIOT

Memorial High School

San Antonio, Texas

1968

VOL. I.

Table of

Administration
Faculty

Classes

Clubs
Advisories

Contents

Sports

School Activity

Advertising

Foreword

The PATRIOT, as a new publication for Memorial High School, will not dedicate its first volume. Instead, we will adopt the dedication made for the new High School. That is, in the memory of all those members, of Edgewood Independent School District schools, who have gallantly given their lives in defense of their homes and country. Those of us who remain behind are indeed proud to have known and to have associated with such upstanding members of the community and school.

We regret very much that human nature will not allow people to live in peace among their fellow men. That greed and avarice will drive man against man and nation against nation. That to protect homes and loved ones, some must eternally be sent to do battle against the foe. To overcome human nature to the greatest extent possible, schools are built to teach that wars are not fruitful for anyone, and that intelligent use of all resources, human and material, is the only sensible way to live. If the dedication of Memorial High School to these principles will save one human life and provide for the safety of one stick of property, its cause will be served.

Mr. S. R. Fuentes

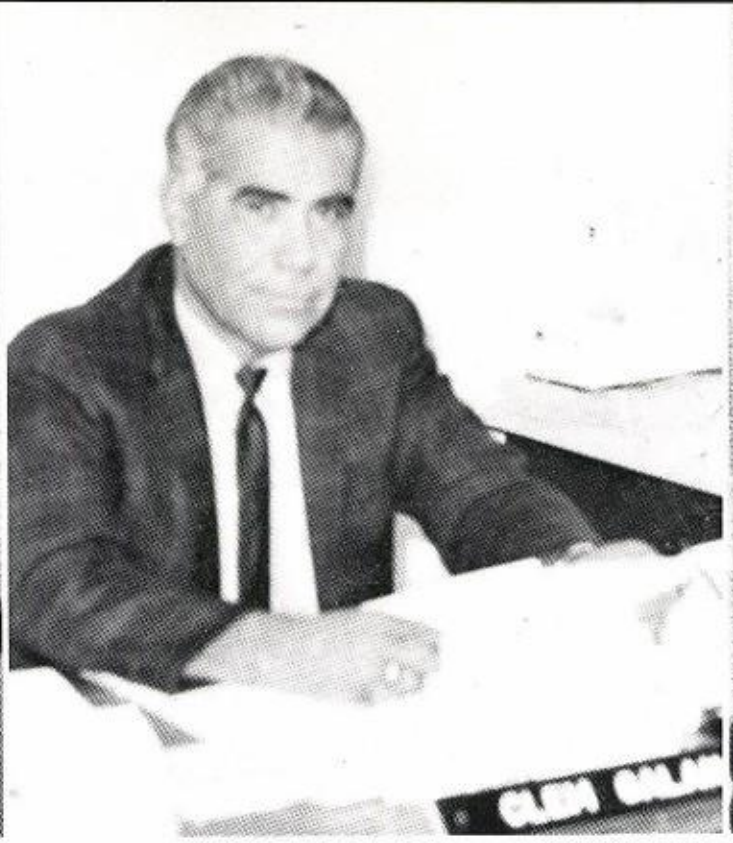

Mr. Clem Galan

Mr. Juan Garcia

Edgewood Independent School District Board

Mr. Gil Pompa

Mr. Joe G. Rivas

Mr. Felix Ybarra

Superintendent

Mr. Bennie F. Steinhauser

Mr. Steinhauser is Superintendent of the Edgewood Independent School District and has served in the past as teacher, principal, and assistant superintendent. He is a member of the Edgewood District Teachers' Association, which he served for two years as president from 1951 to 1953. Mr. Steinhauser received his B.A. and M.A. degrees from Trinity University, and has done graduate work at the University of Texas. In addition, Mr. Steinhauser has been very active in a wide variety of educational and civic organizations.

Mrs. Lucille L. Santos

Our principal is well fitted to lead Memorial High School as the "School of the Seventies." Her experience as principal of Cenizo Park Elementary School for years; her service as principal of Truman Junior High School and Assistant Superintendent for Secondary Education in Edgewood Independent School District have given her an experience unequalled by any other person. Also, the experience she has gained while working with the "Head Start" program and as a member and chairman of many committees and conferences dealing with educational and legislative aspects of her chosen profession qualify Mrs. Santos uniquely. The enthusiasm she generates is easily transmitted to, and infects, members of the faculty and the student body, instilling in them a desire to strive for ever greater heights.

Under the expert guidance and leadership of Mrs. Santos, we are convinced the "School of the Seventies" will become the "Super School" it was dubbed by newsmen.

Mrs. Santos addresses faculty meeting.

MEMORIA
MI
SAN A

HIGH SCHOOL
UTEMEN ★ ★
ONIO, TEXAS

Mr. Dillard Isabel

Solving problems

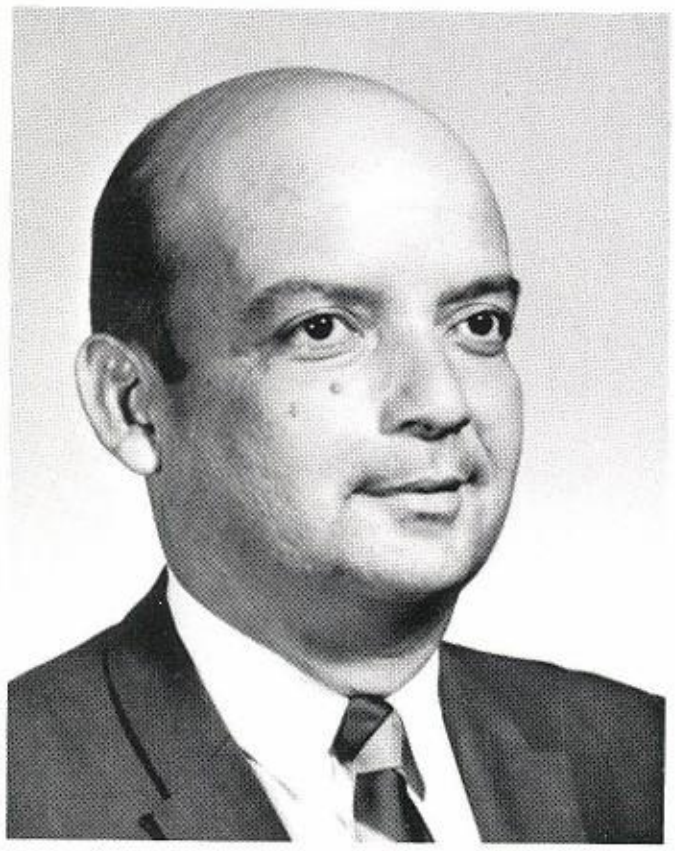

Mr. Julian Suarez

Mrs. Helen Montez

Why do you suppose he was absent?

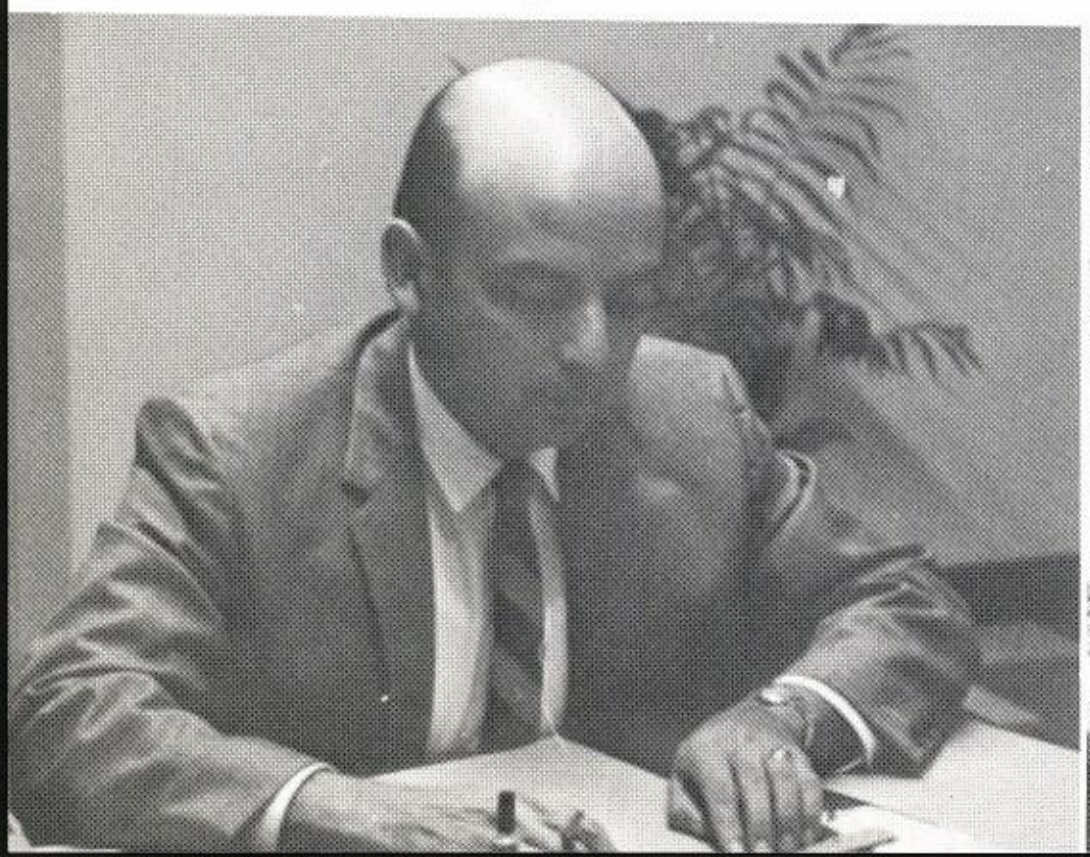

I'd better recheck this bulletin.

Mrs. Lucy Gomez

Mrs. Gomez is our Registrar, Pep-Squad sponsor, and Dean of Girls. She gives the impression that she is happiest when working the hardest.

Above: Mrs. Gomez hard at work in her office, and (below) engaged in extracurricular activities.

Mrs. Coole planning a conference

Mrs. Coole, as Counselor, has her hands full administering tests, solving problems, and making home visits. We all appreciate her kind understanding and sympathy.

Mrs. Ruth M. Coole

Meeting of Faculty members

Faculty

Teacher and student in conference

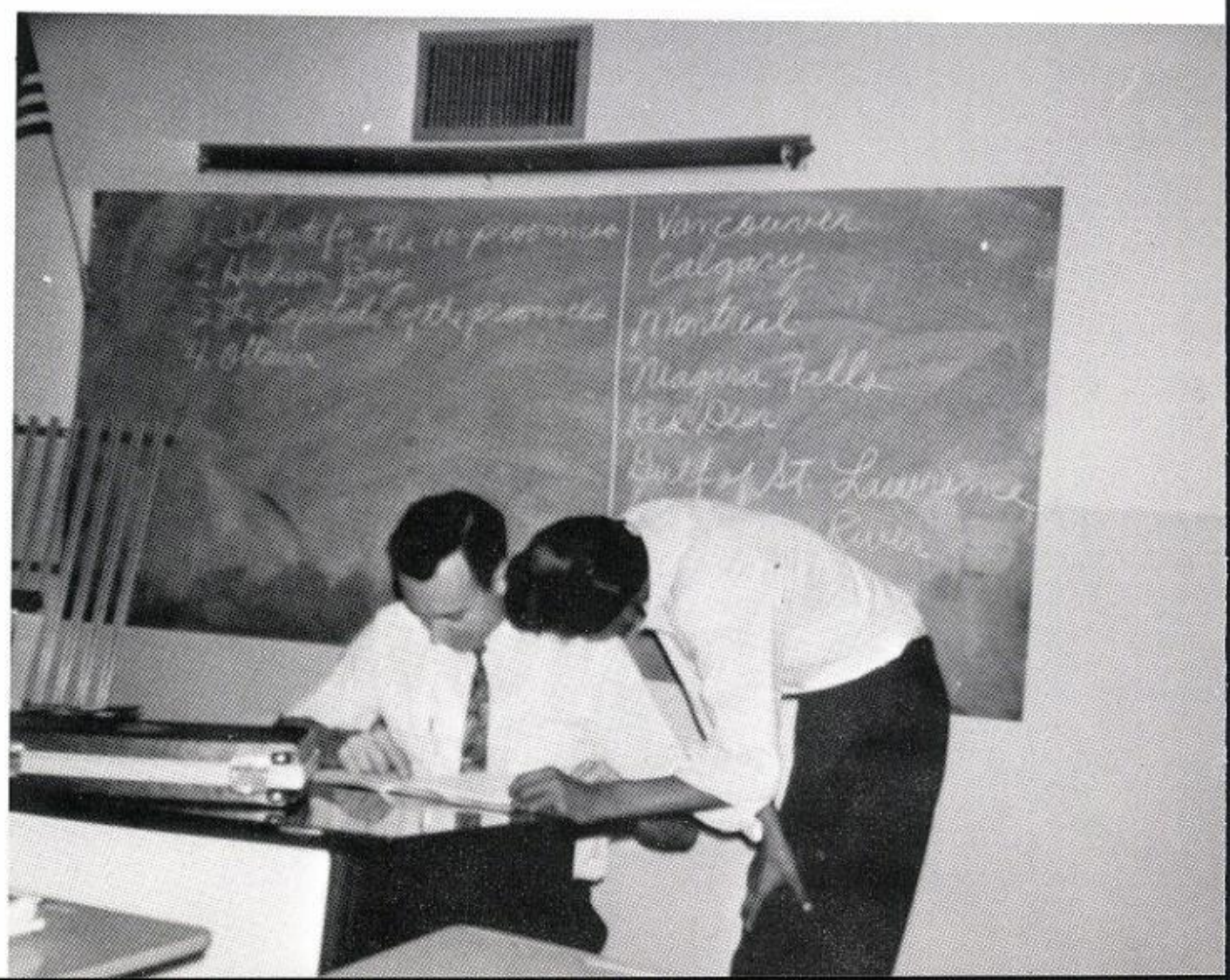

English Dept.

Mrs. Gloria Amsili

Miss Delia Anne Avalos

Mrs. Carolyn Barry

Miss Gloria Garza

Mr. Richard Hayes

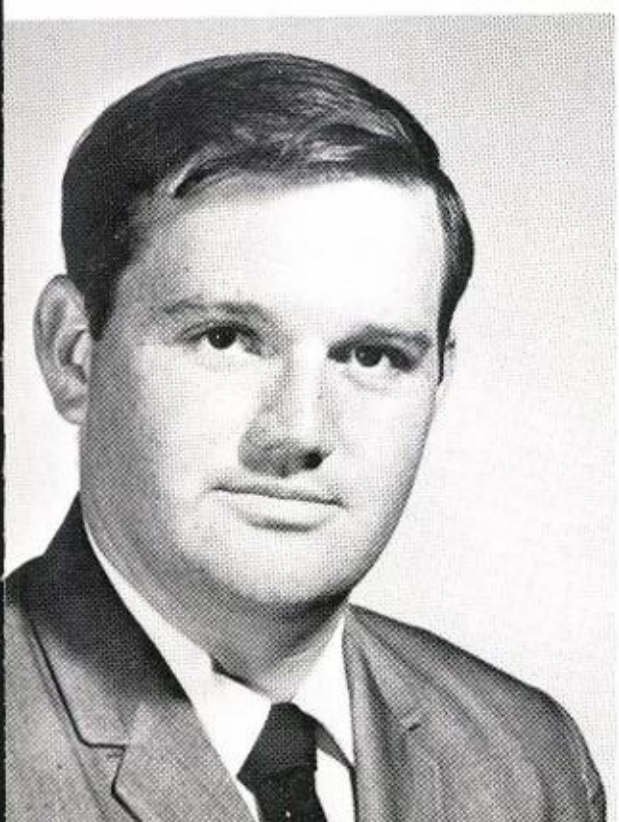

Mrs. Roberta Klebanoff

Mrs. Josephine Hisbrook

Foreign Language

Spanish class in action.

Miss Norma Huesca

Math Dept.

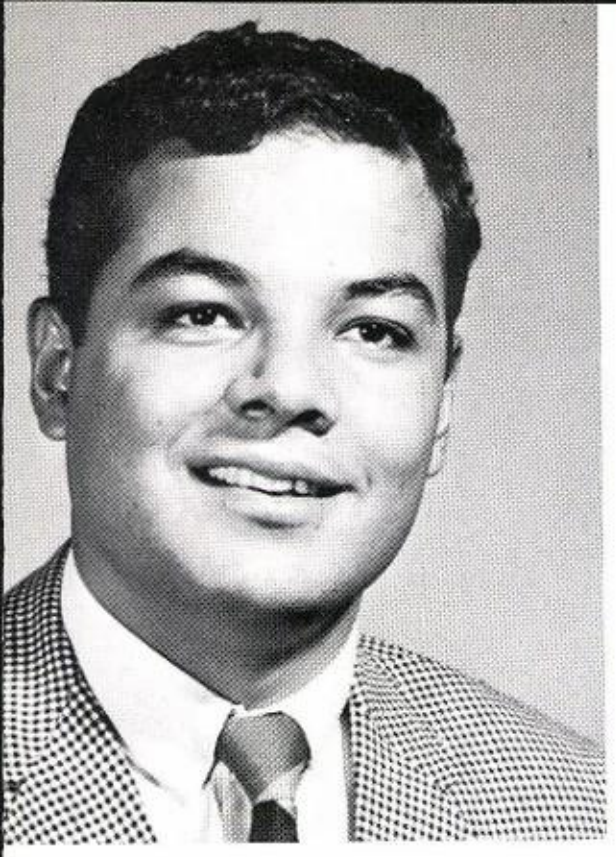

Mr. Cresencio Arcos

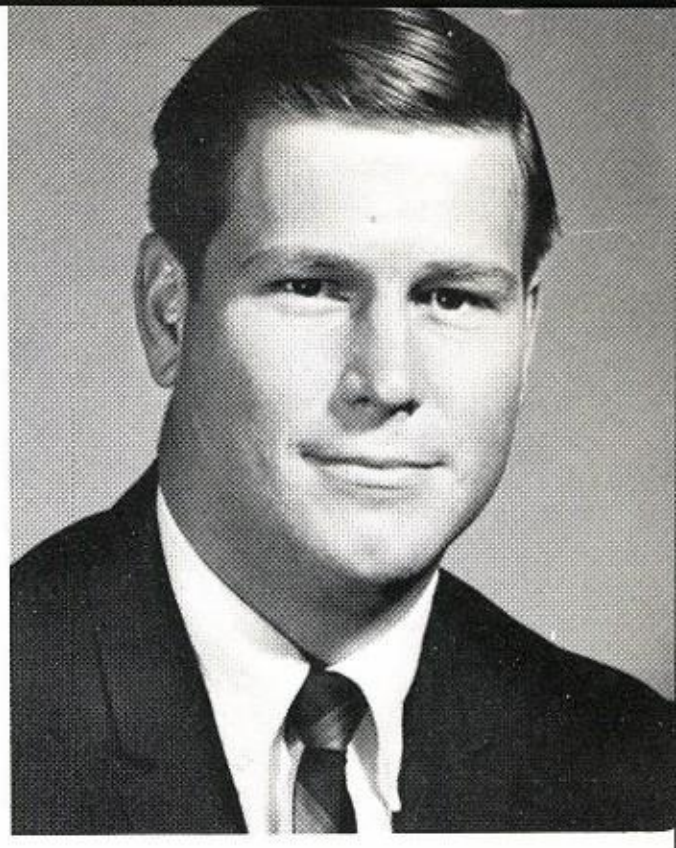

Mr. Wayne Randall

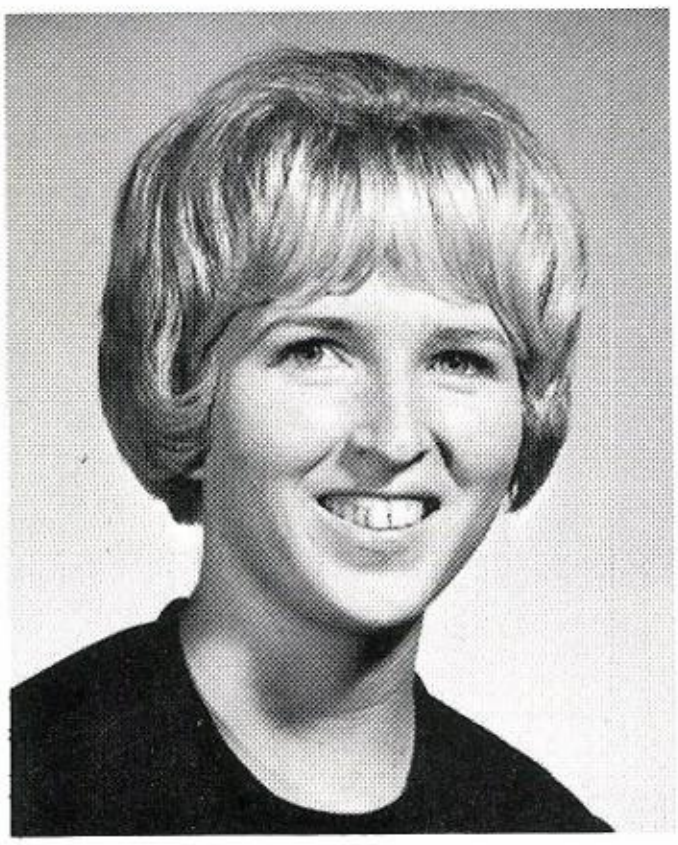

Mrs. Betty Travis

Mr. Jack R. Stampley

Mr. Frank Trevino

Science Dept.

Mr. Raymond Casillas

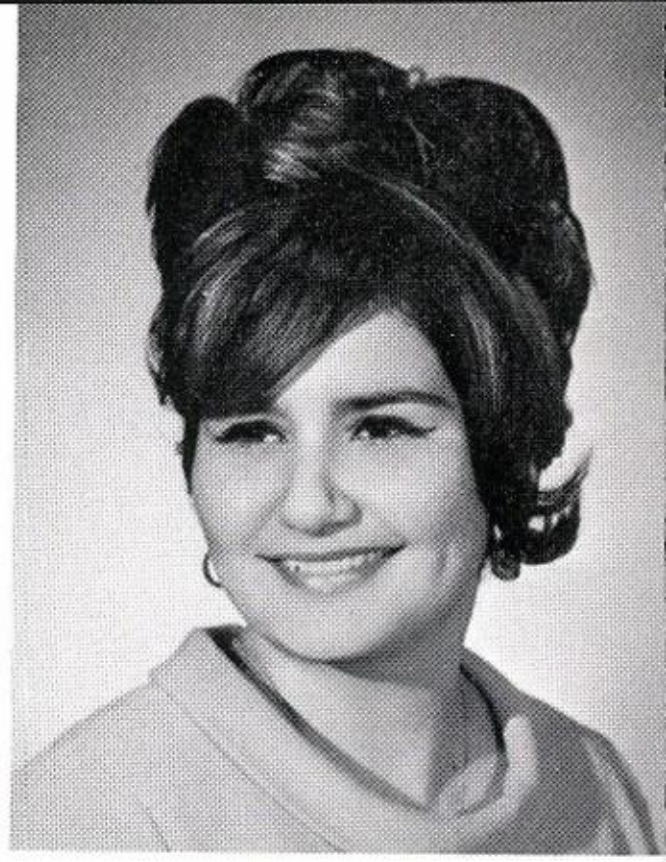

Mrs. Belia Kraemer

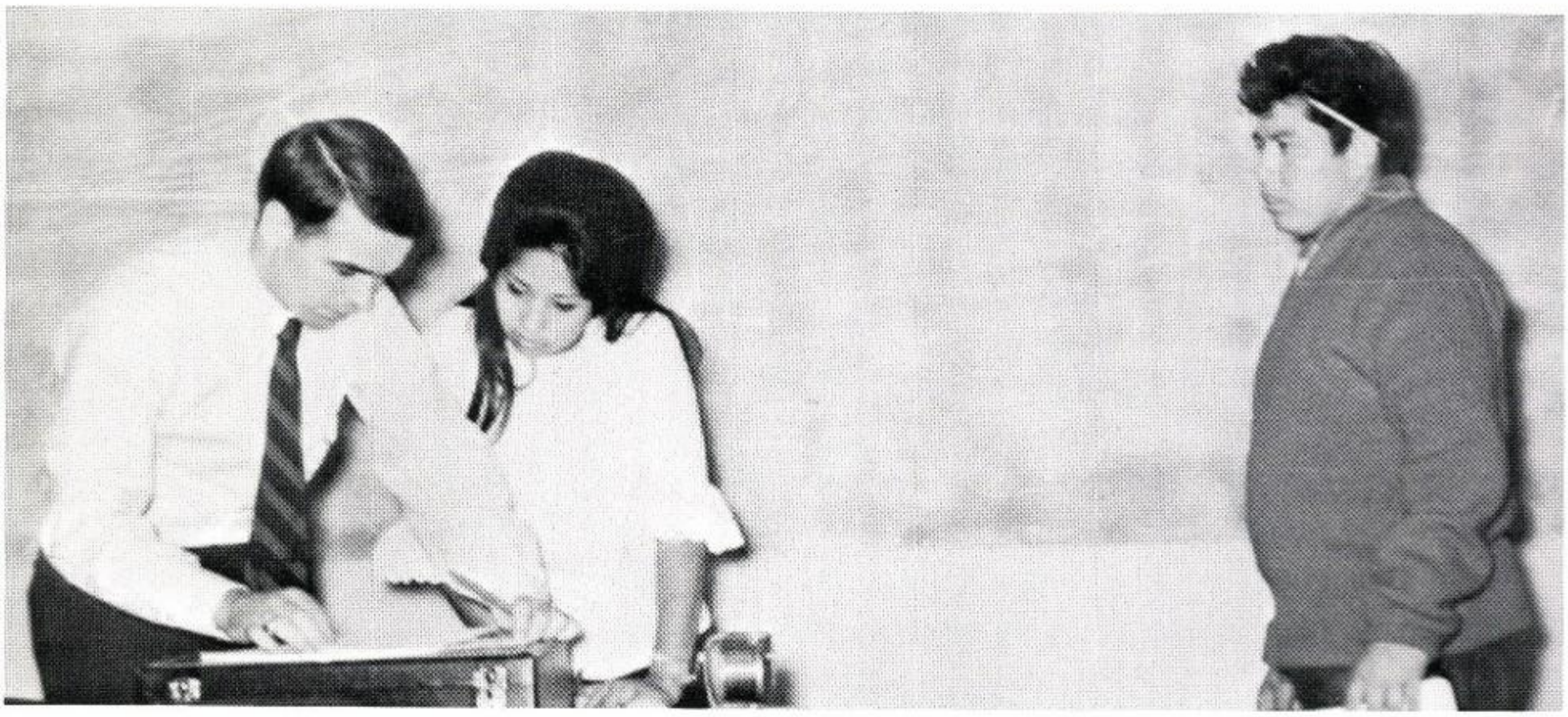

Mr. Mankes helping students

Mr. Robert Mankes

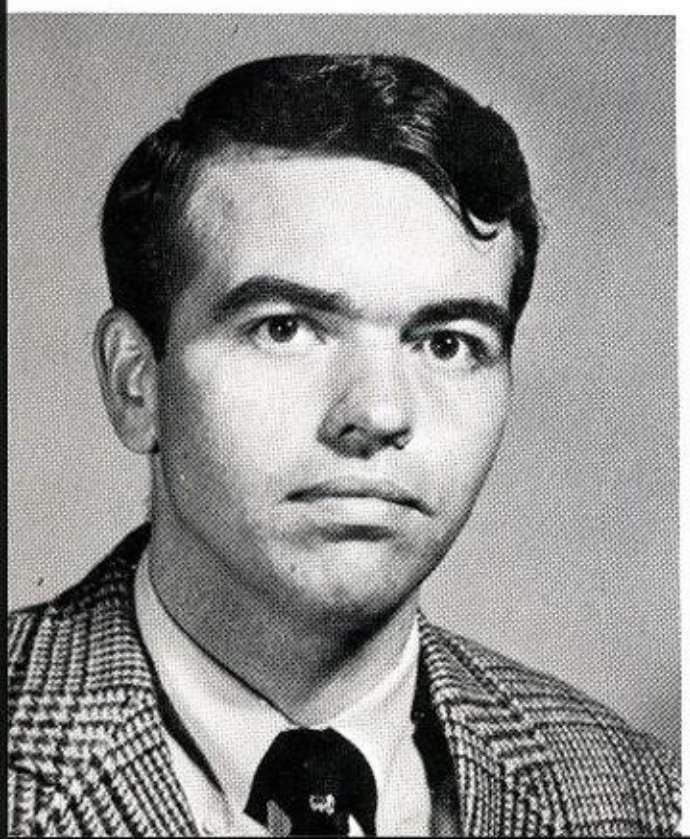

Mrs. Gail Zimmerman

History Dept.

Mr. Louis Gonzales

Mr. David Huff

Mr. Clyde Kennington

Mr. Jimmy Towers

Mr. Lad Vanek

P. E. Dept.

Mrs. Stella Higginbotham

Mr. James Linnstaedter

Physical Ed. boys exercising

Mr. Clifford Troy

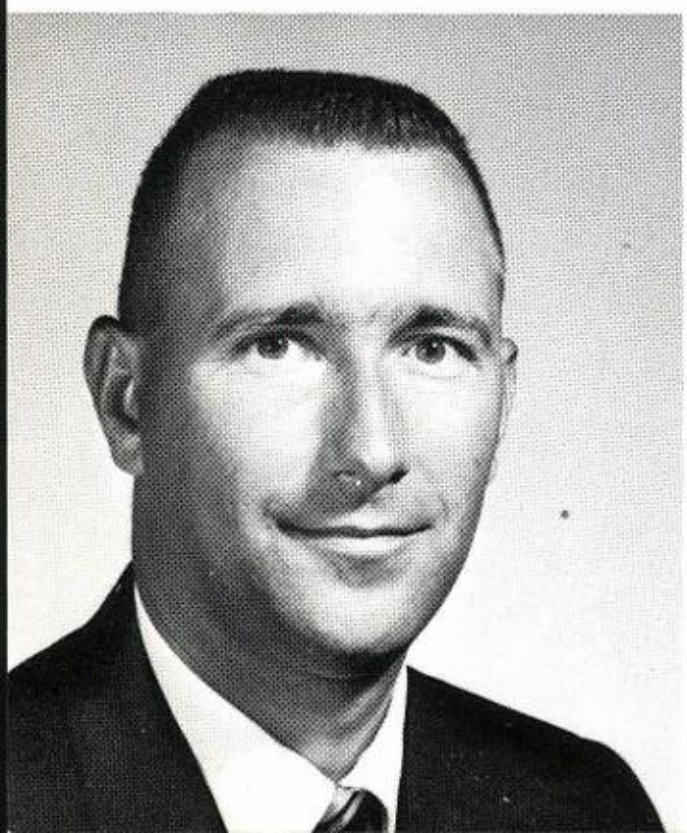

Miss Sarah Fillingame

Business Dept.

Mr. Nolan Payton

Mr. Arthur Pingree

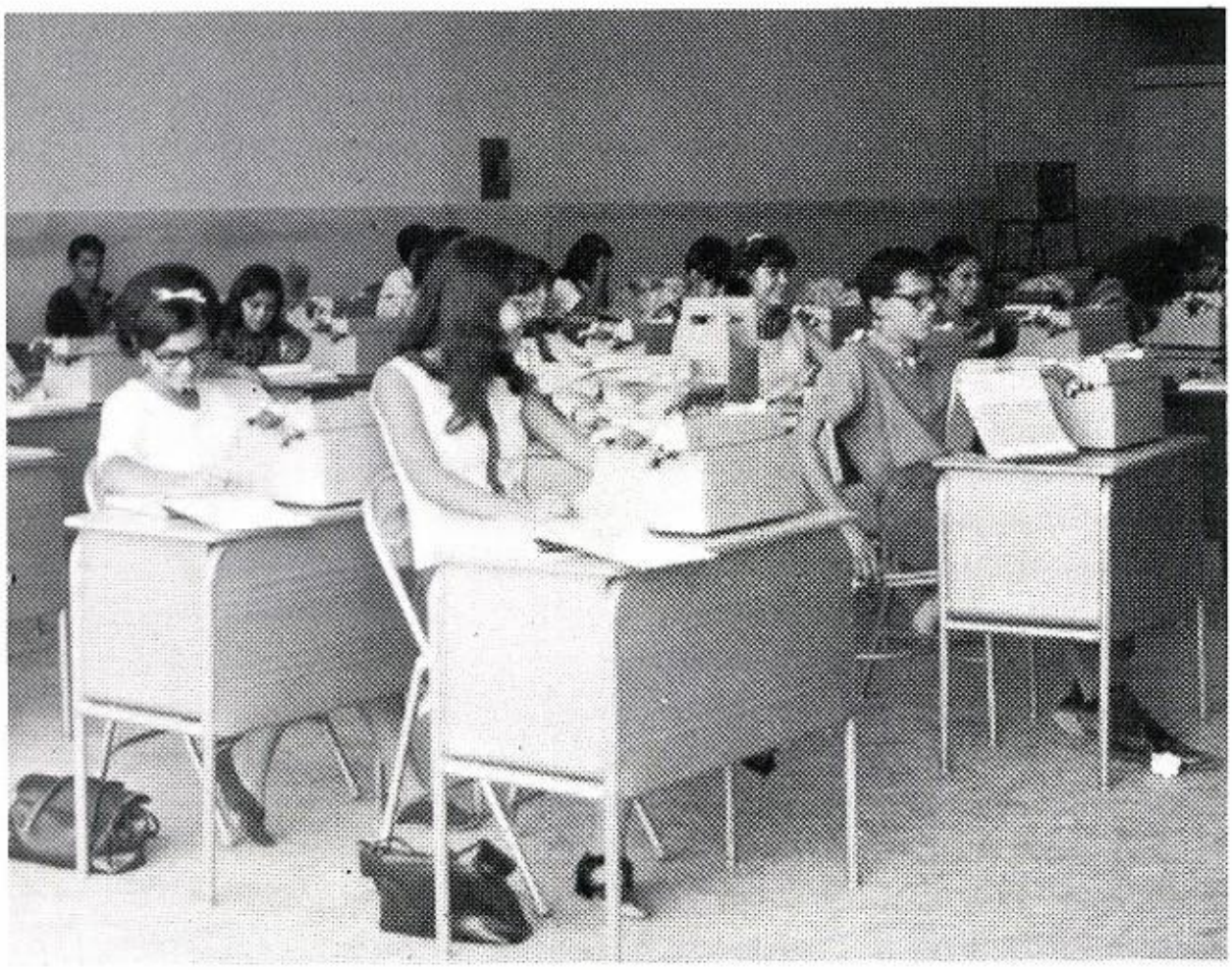

Mr. Payton's typing class.

Mrs. Daisy Smith

Mr. Franklin Smith

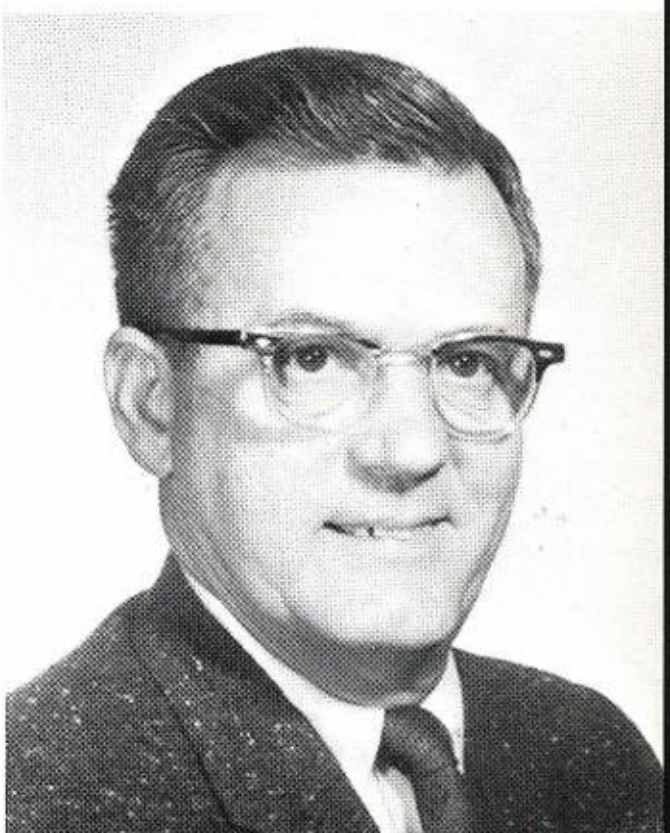

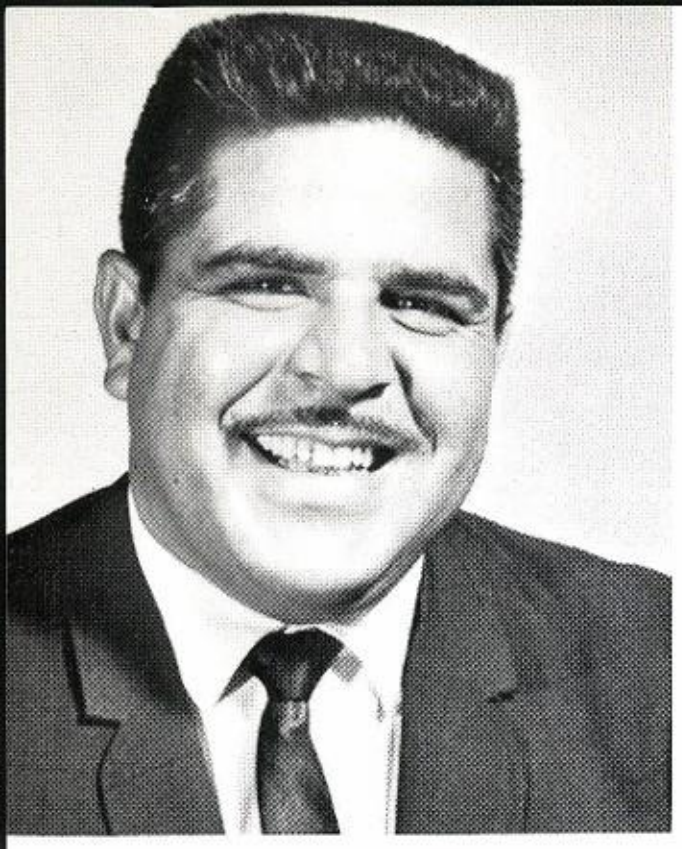

Mr. Paul Elizondo, Jr.

The band is one of our "pride and joy's" at the school, particularly knowing how much hard work has been put in by Mr. Elizondo and all of the students, some of whom had very little training.

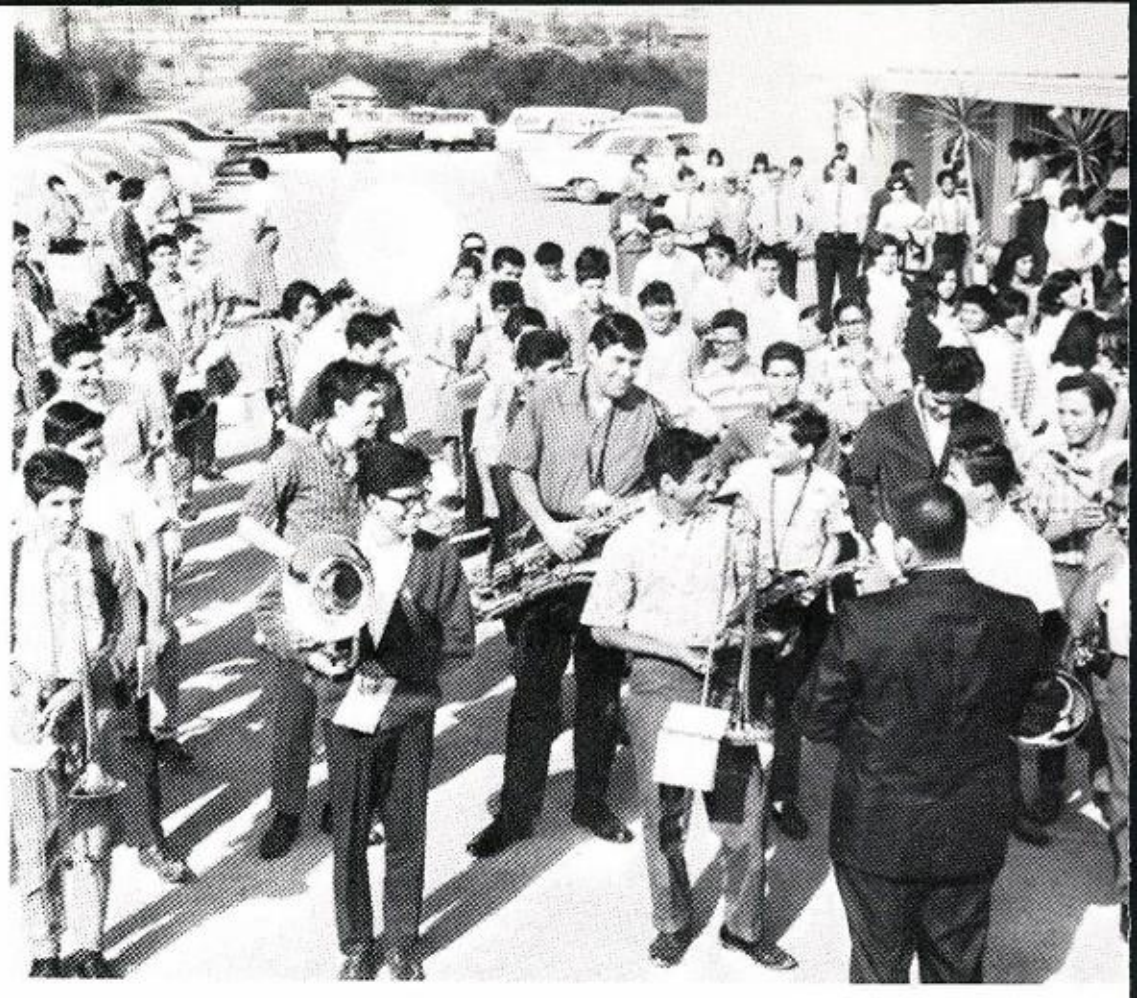

The band resting between numbers at pep rally.

ROTC Honor Guard honoring the football sweetheart.

Our R.O.T.C. unit may be small, compared with other schools in the city. We will stand up and compete with any of them now, with our rifle team, and soon with our drill team, honor guard, and the entire unit.

Mr. Thomas Hardin

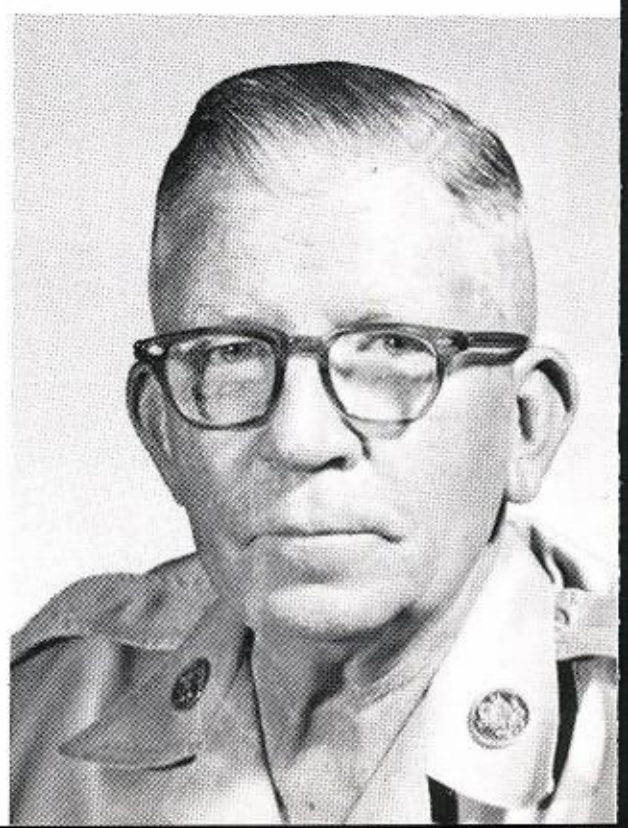

Special Staff

Mrs. De La Garza

Mrs. Bessie Bryant

Mrs. Clara Dannelly

Mrs. Jean Lange

Mrs. Elsie Kohner

Mrs. Connie Perez, Manager
Mrs. Vicente Guerra
Mrs. Victoria Pena
Mrs. Peggie Rubio

Cafeteria

Mrs. Paula Watson

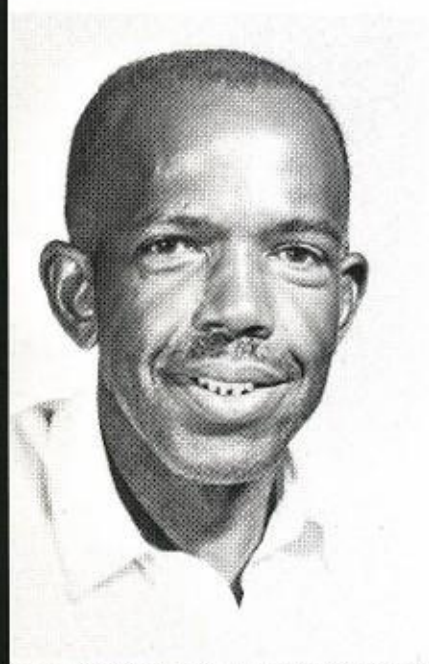

Maintenance

Mr. Lorenzo Branch

Mrs. Edelmira Gonzales

Night shift comes in—while day shift finishes up.

Mr. Bartolo Prado

Mr. Cristobal Soto

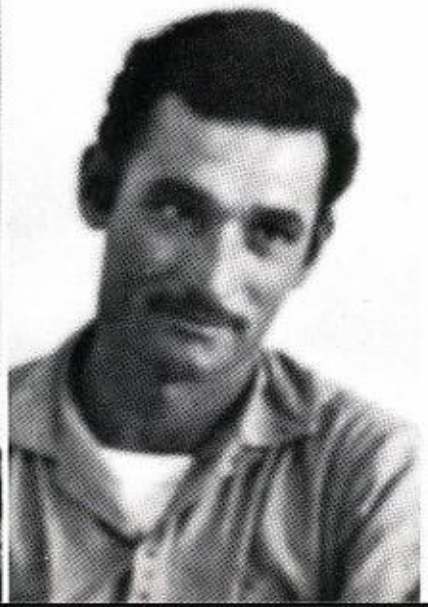
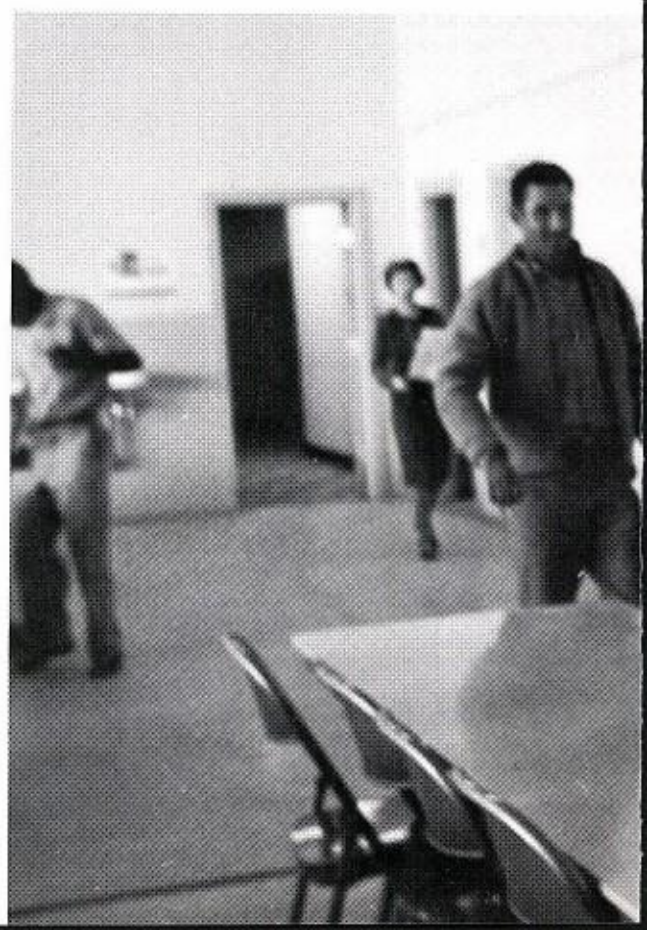

Juniors

Roger Ruiz, Ruben Encino, Linda Garcia, Elizabeth Encina, and Richard Ramirez

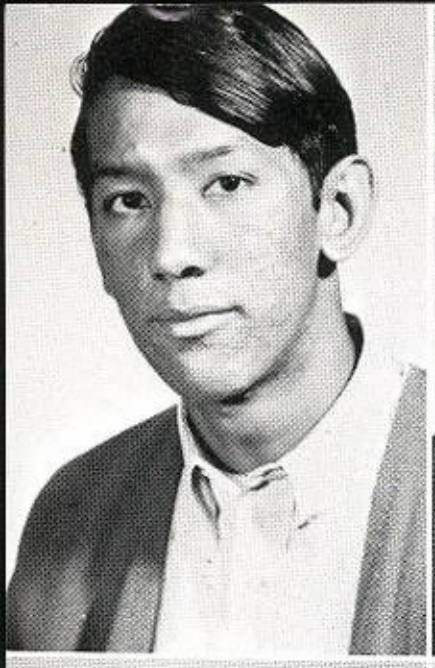

Aguero, Joe
Alcala, Roy D.
Aldrete, Patricia
Almendarez, Angelita

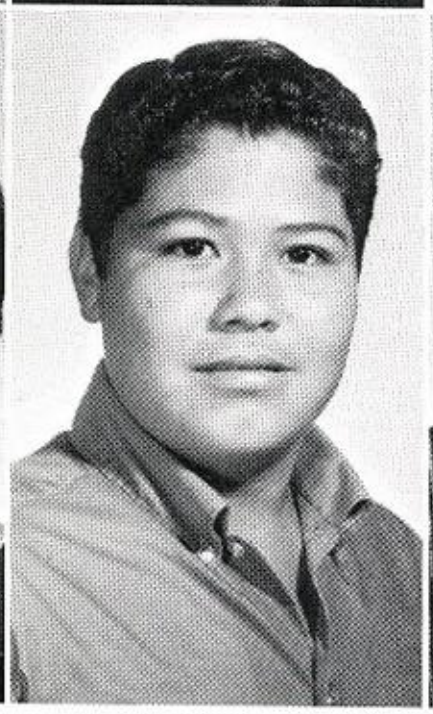

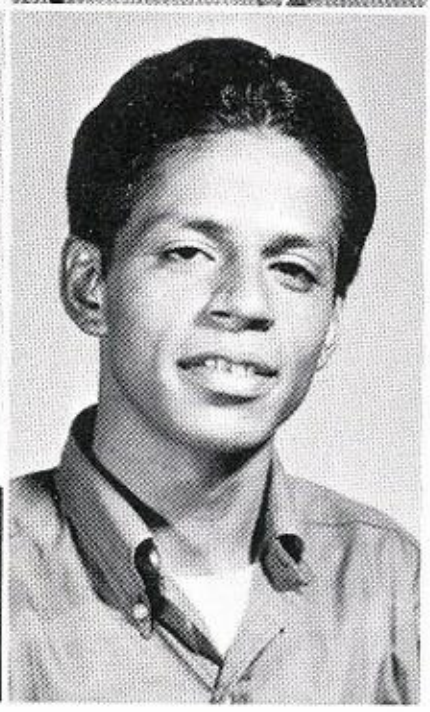

Alonzo, Rachel
Alvarado, Joe Henry
Ancira, Carlos
Arrendondo, John

Baiza, Joe
Blanco, Lucy
Cadena, Norma
Calvillo, Richard

Cantu, Noemi
Carranza, Rosemary
Castellano, Joe
Cedillo, Edward

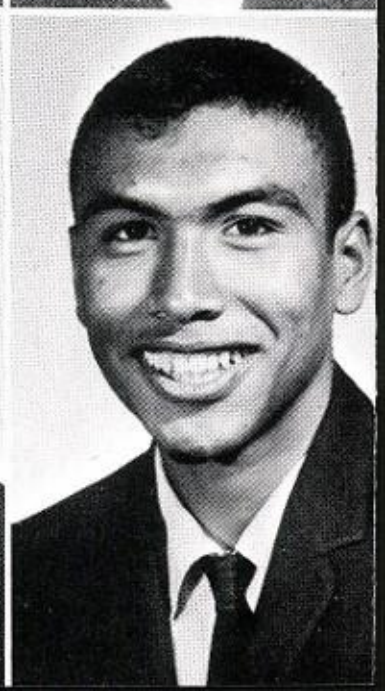

Juniors practicing for the color photo

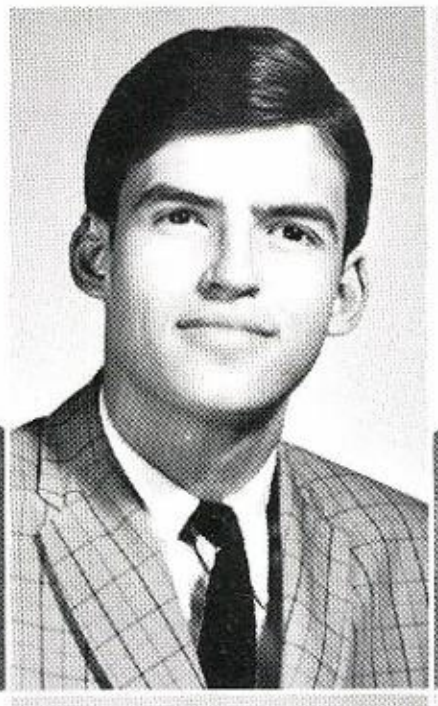

Cervantes, Frances
Chastang, Samuel
Chavez, Robert B.
Contreras, Fred

Contreras, Mary Alice
Corona, Mary
De Anda, David
De La Garza, Dora

De Leon, Henry
Delgado, Margarita
De Luna, Paul
Diaz, Gilbert

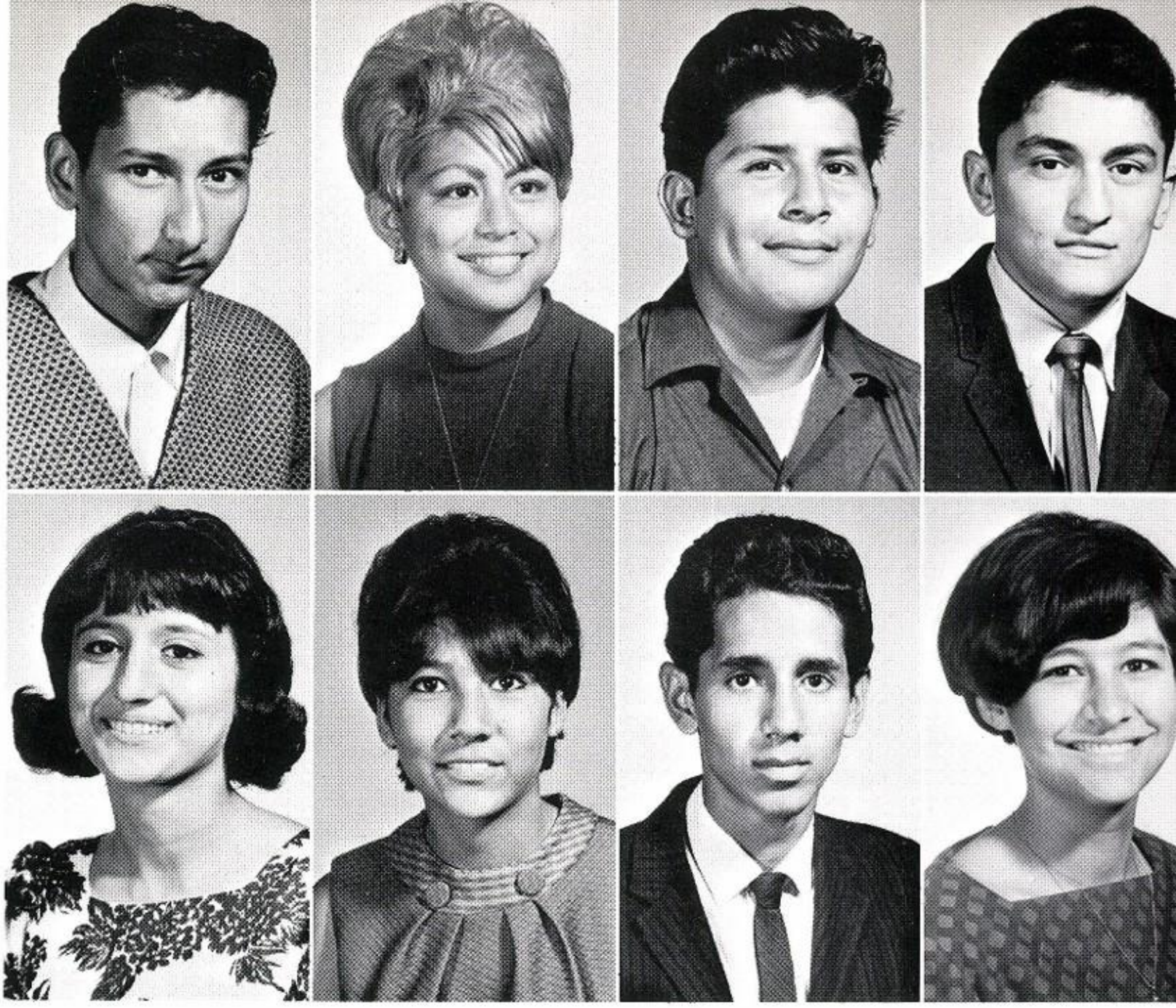

Diaz, Orquidia
Diaz, Sylvia
Elias, Jesse
Elizondo, Mary Helen

Elliott, Jacob
Elliott, Monty
Encina, Elizabeth
Encino, Ruben

Escamilla, Arthur
Escobedo, Elia
Espinoza, Evelyn
Espinoza, Robert

Esquivel, Rosemary
Esteves, George
Fiala, Edward
Fiala, Linda

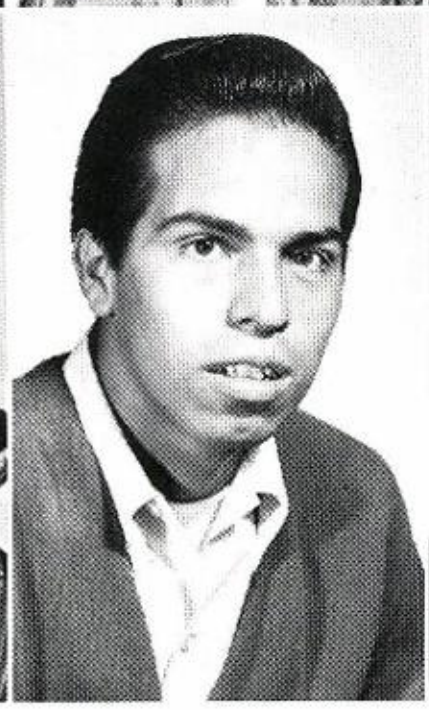

Flores, Brenda
Flores, Hortense
Flores, John
Flores, June Alice

Juniors . . .
at study? ?

Flores, Mary Isabel
Flores, Robert
Fragoso, Danny
Garcia, John

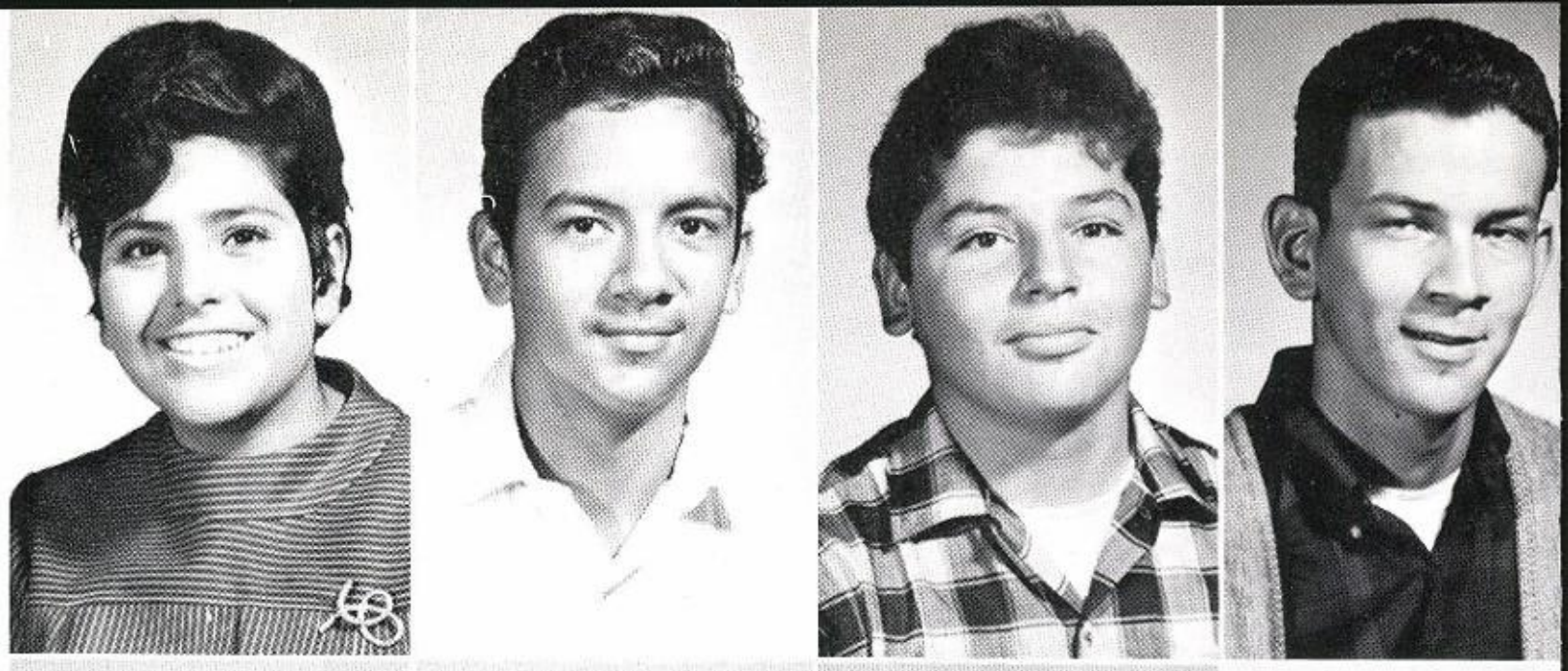

Garcia, Johnny
Garcia, Juan
Garcia, Linda
Garza, Gloria

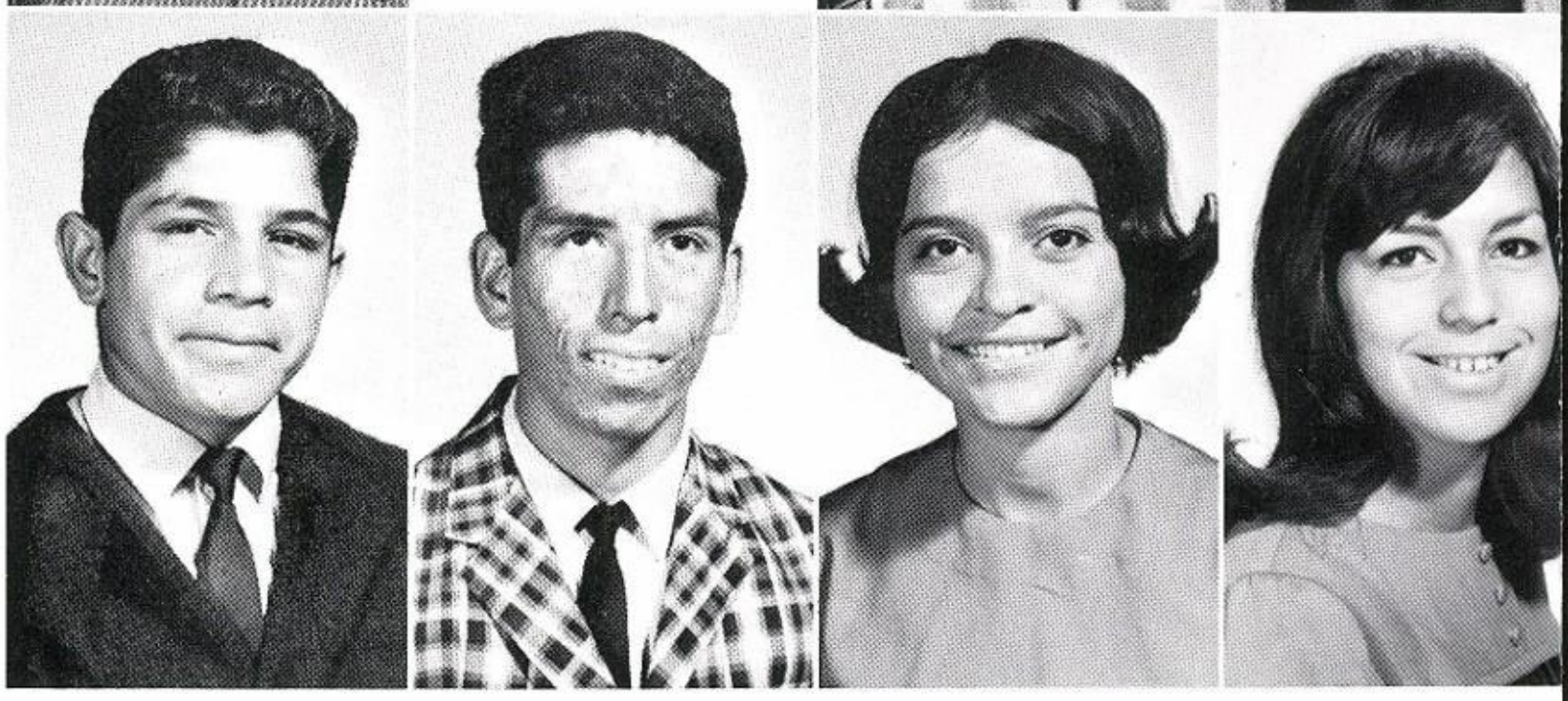

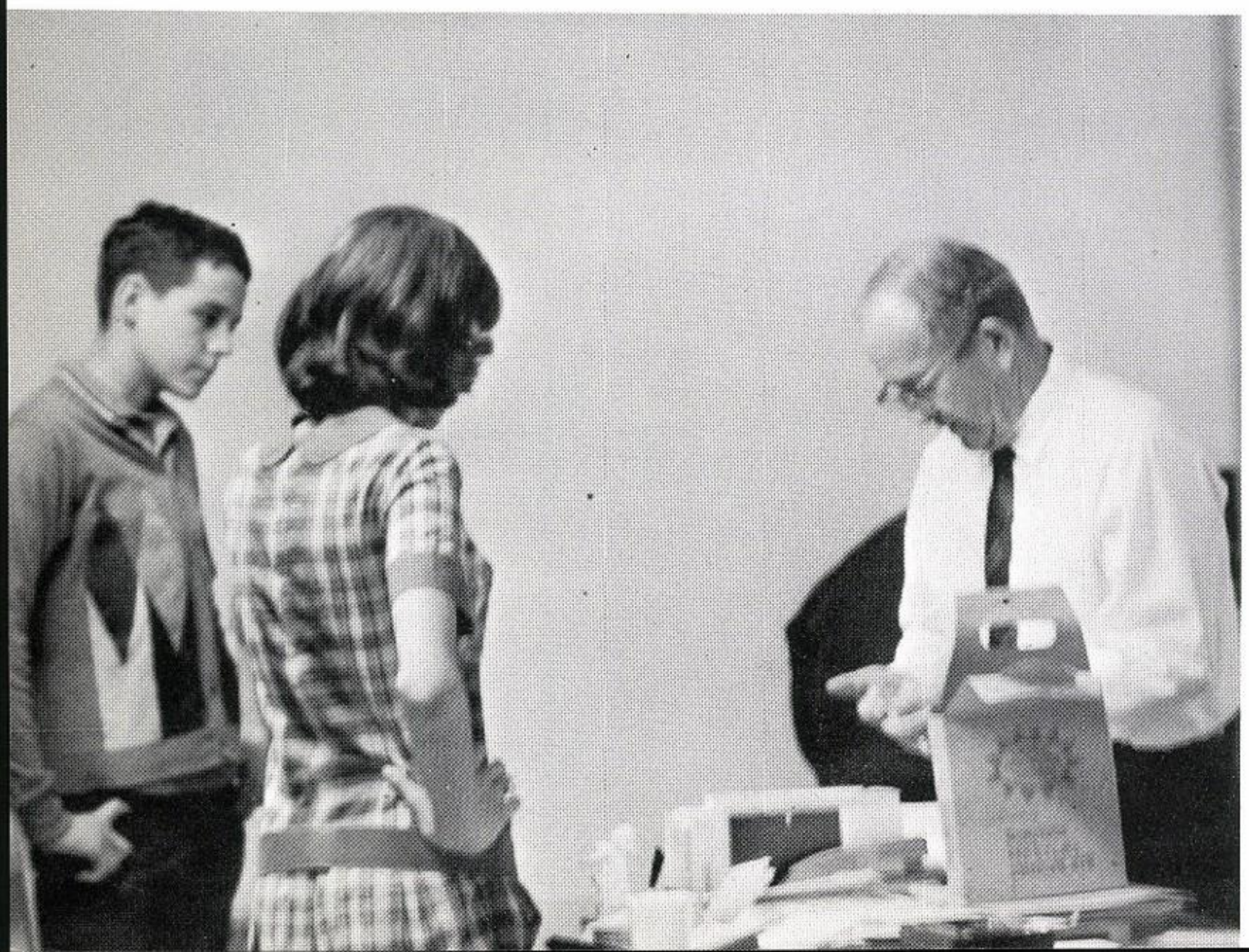

Junior class
candy sale.

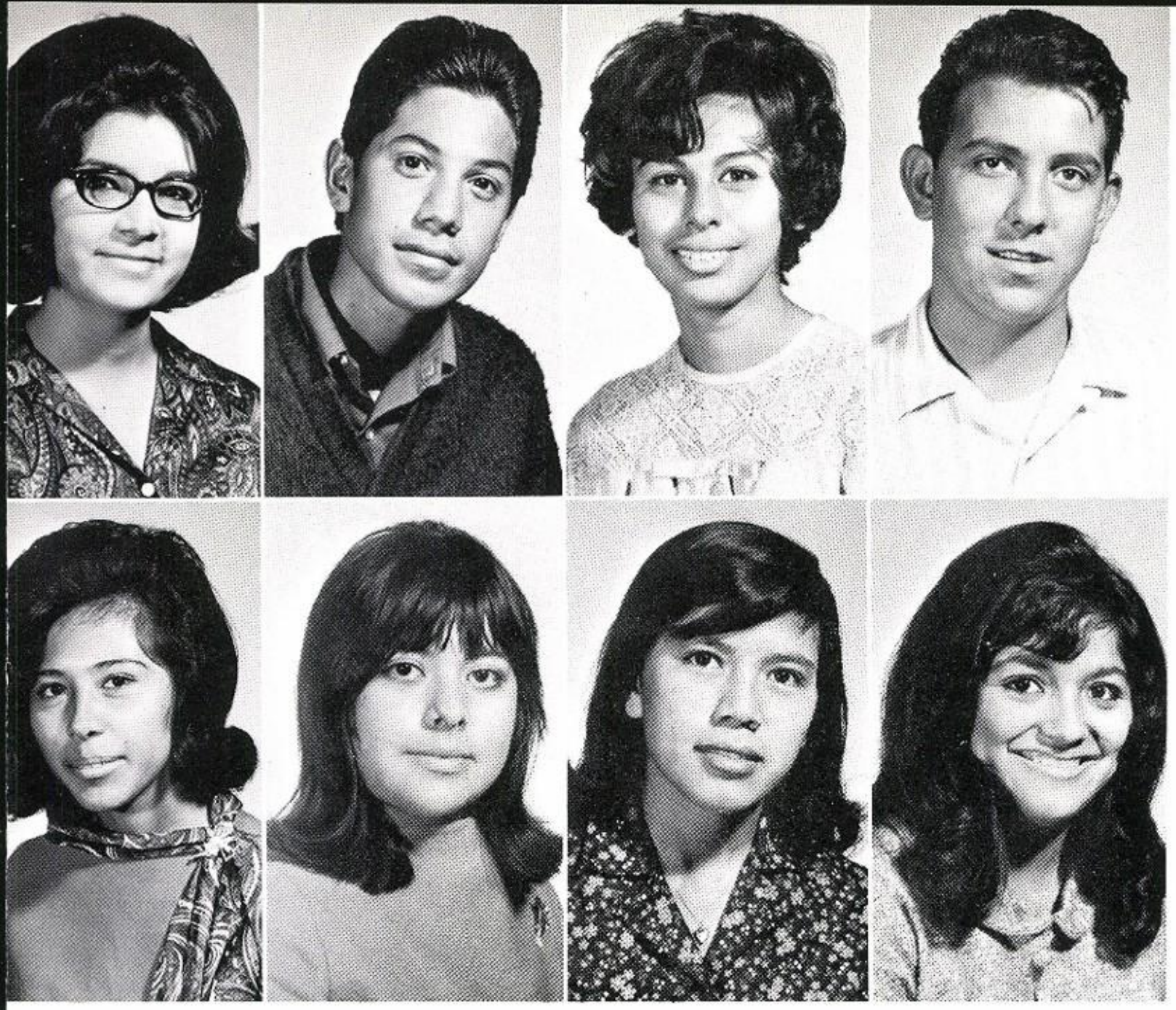

Garza, Mary
Gomez, Albert Aurelio
Gonzales, Anna Maria
Gonzales, David

Gonzales, Irene
Gonzales, Magdalena
Guajardo, Rachel
Guerra, Guadalupe

Guerra, Norma Jean
Hernandez, Arthur
Hernandez, Jane
Hernandez, Manuel

Hernandez, Margarita
Hernandez, Rose Mary
Herrera, Edna
Huitron, Sylvia

Ireguas, Gloria
Jaurequi, Loretta
Jimenez, Fidelia
Leandro, Albert

Lee, James
Levine, Rosie
Limon, Maria Louisa
Lopez, Frances

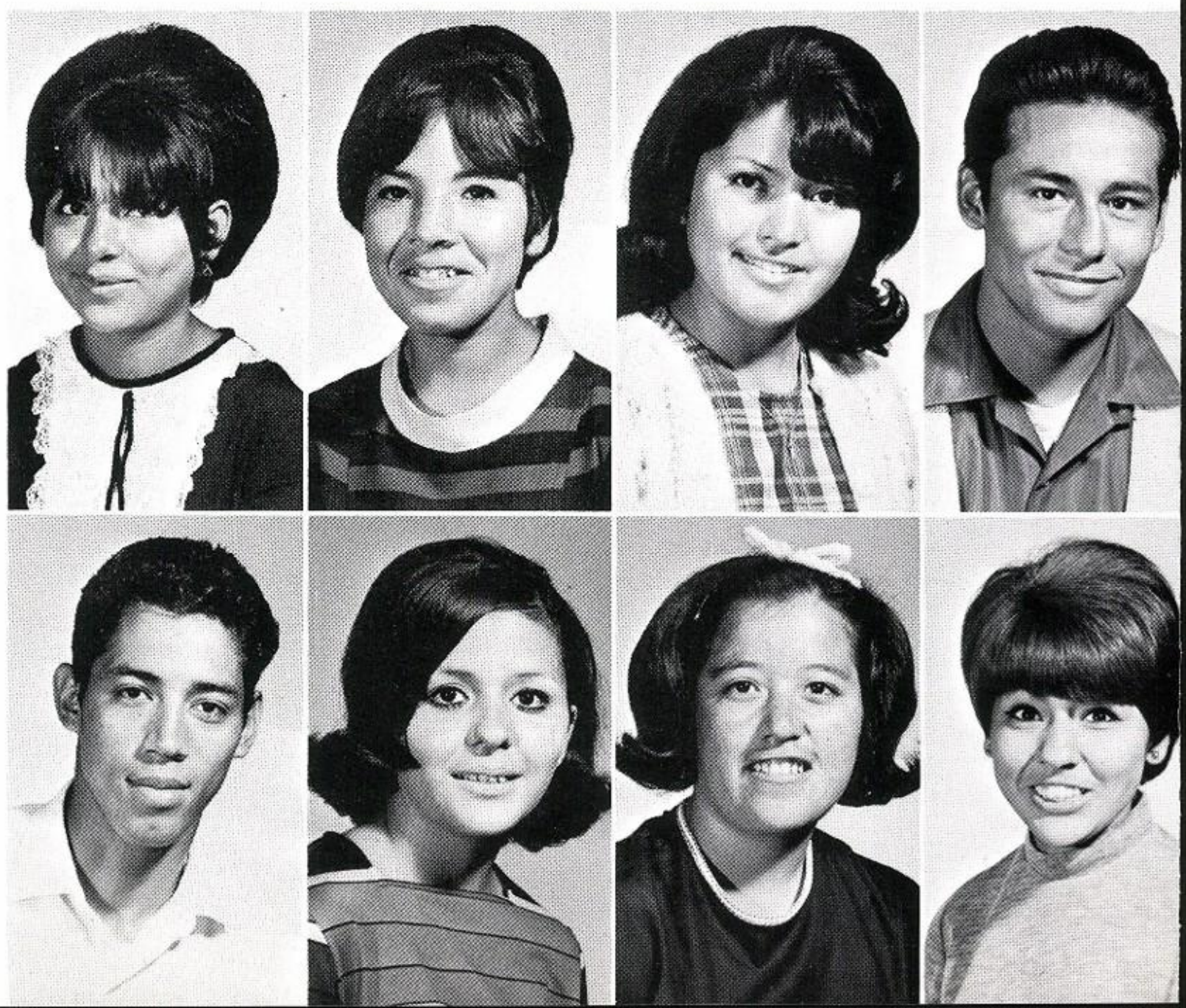

Lopez, Margaret
Lopez, Victoria
Machado, Gloria
Maldonado, Jesse

Martinez, David
Martinez, Gloria
Martinez, Grace
Martinez, Linda

Junior class meeting in progress

Martinez, Maria
Mascorro, Hortencia
Mayes, Unetter
Medrano, Barbara

Medrano, Mary
Mendoza, Pauline
Miller, Roland James
Molina, Juventino

Montalvo, Margaret
Montez, Andrea
Morales, Leonard
Moreno, Elena

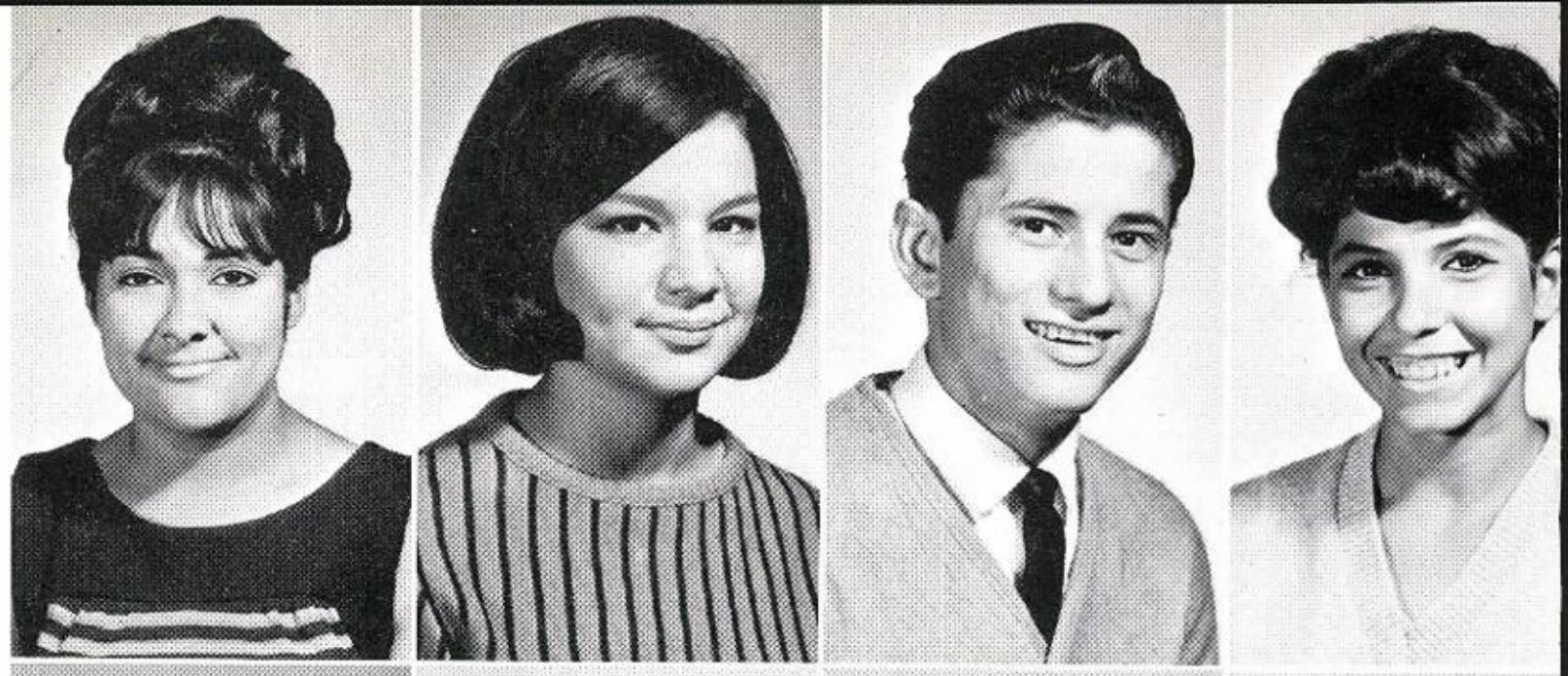

Moreno, Helen
Moreno, Juan
Ocanas, Jose
Ochoa, Mary

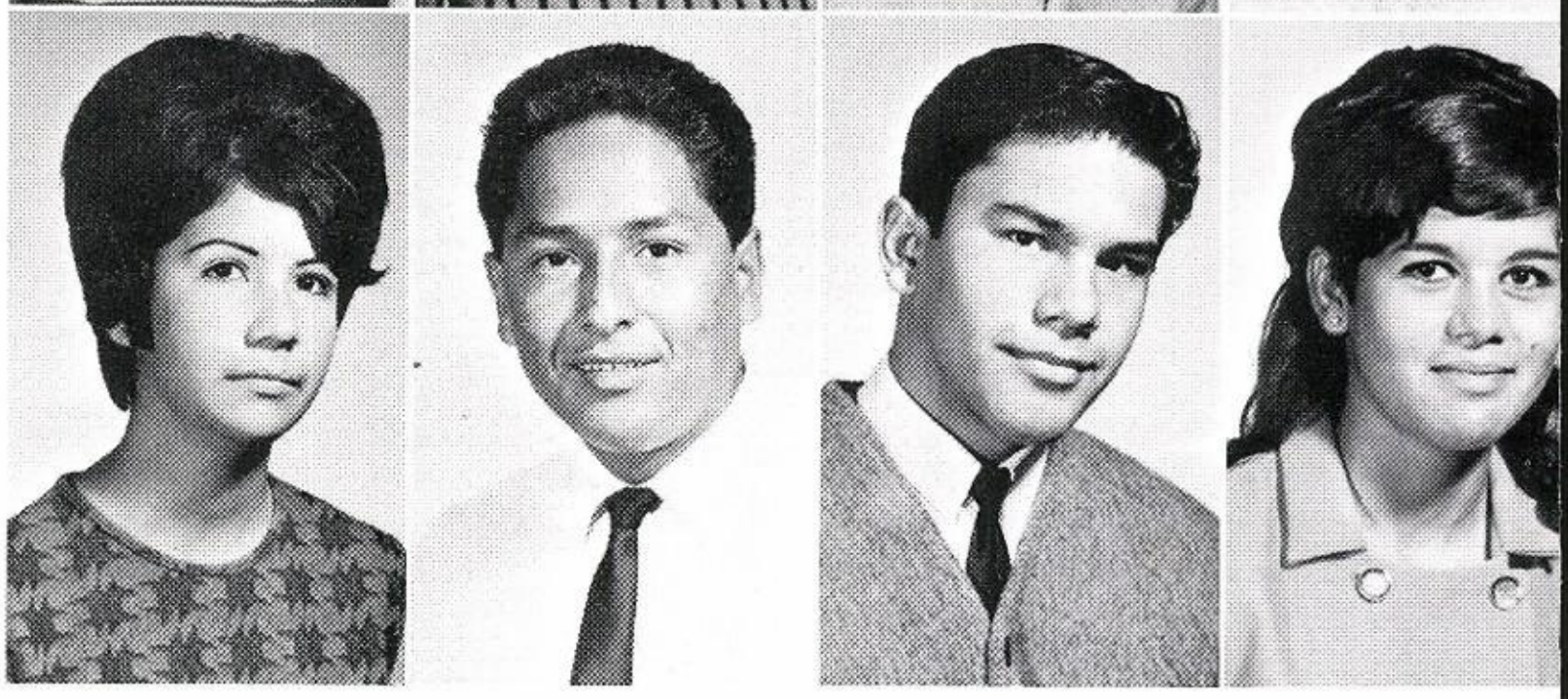

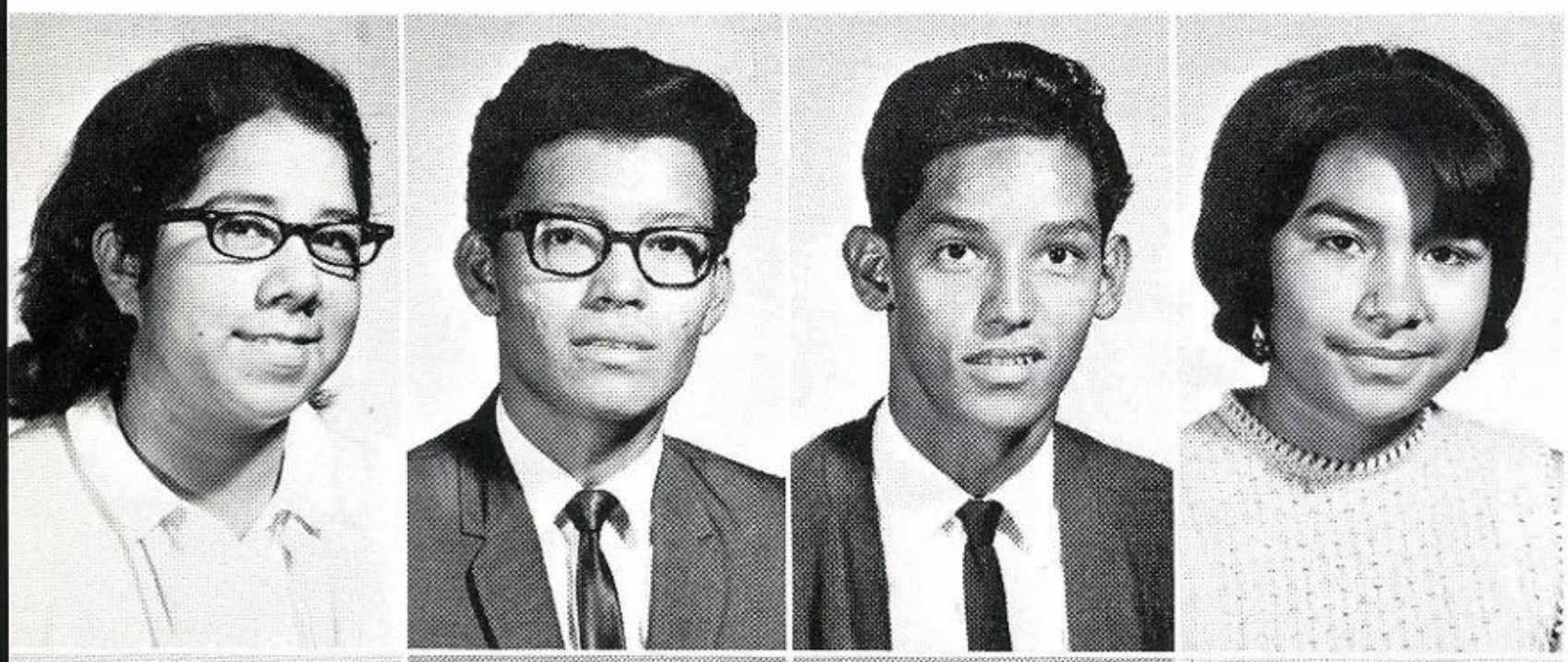

Ovalle, Mary
Pachecano, Homer
Pachecano, Richard
Pastrano, Espranza

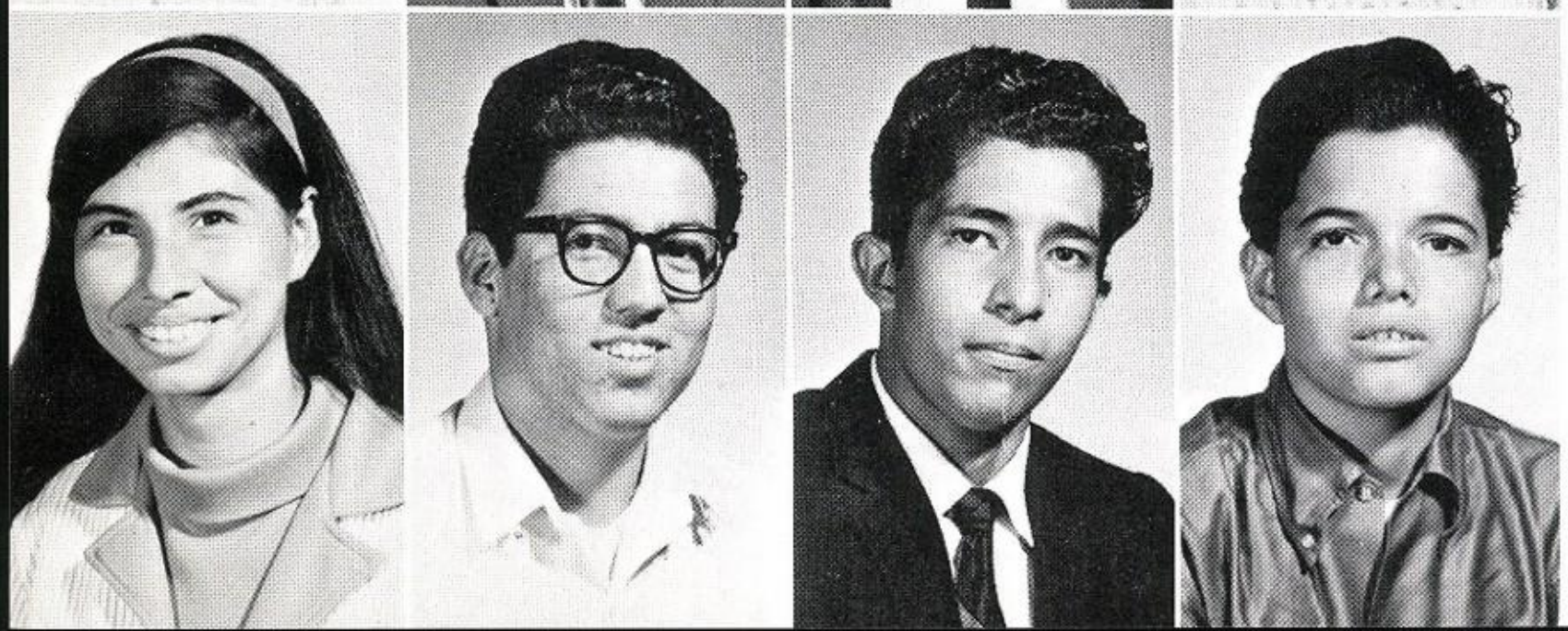

Pedroza, Elena
Pena, Nelson
Pena, Steve
Perales, Gabriel

Perez, Cecilia
Perez, Gus
Perez, Joe
Perez, Richard

Quintanilla, Elsa
Rabago, Lottie
Ramirez, Cristina
Ramirez, Elvira

Club presidents meet to plan the Sweetheart Dance!

Ramirez, Johnny
Ramirez, Mary Jane
Ramirez, Richard
Ramos, Dora Anne

Reyes, Pasion
Reynosa, Magdalena
Riojas, Yolanda
Rivera, Rose June

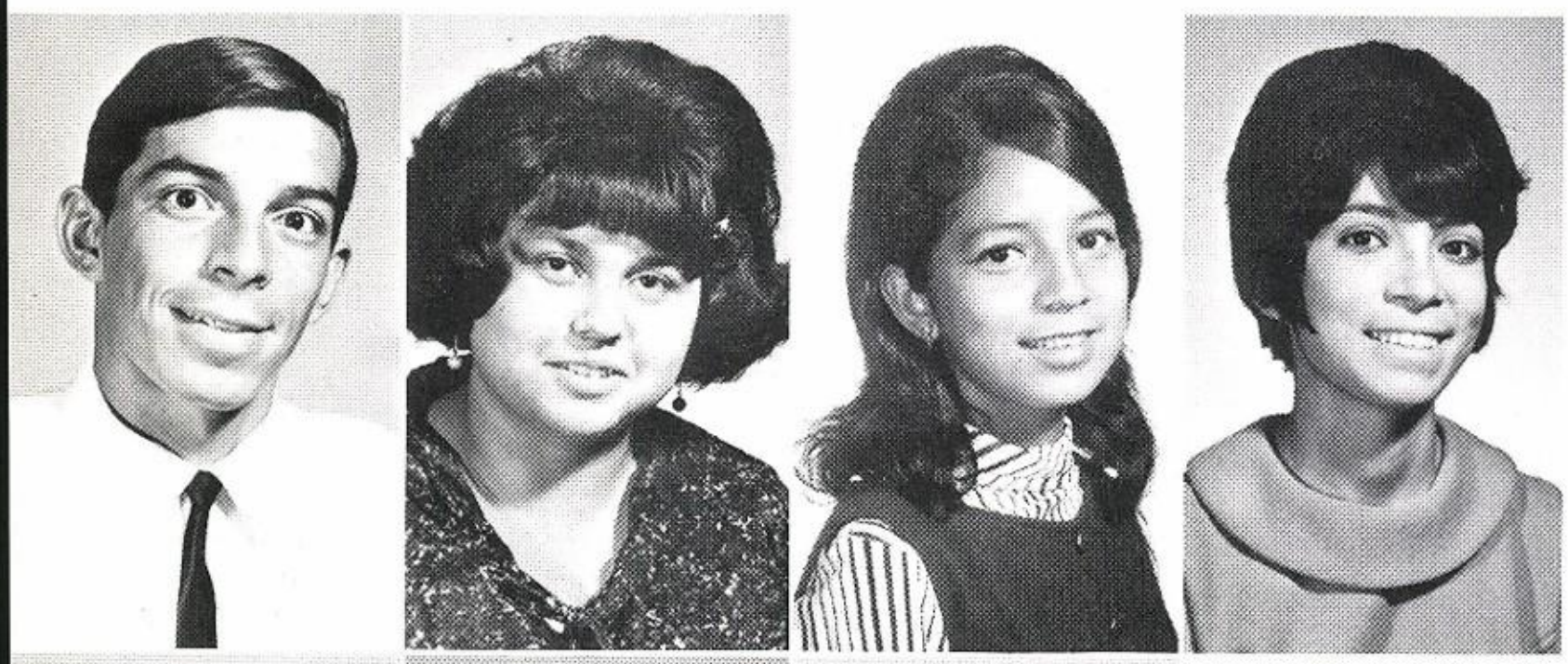

Rodriguez, Jesse
Rodriguez, JoAnn
Rodriguez, Louisa
Rodriguez, Sandra

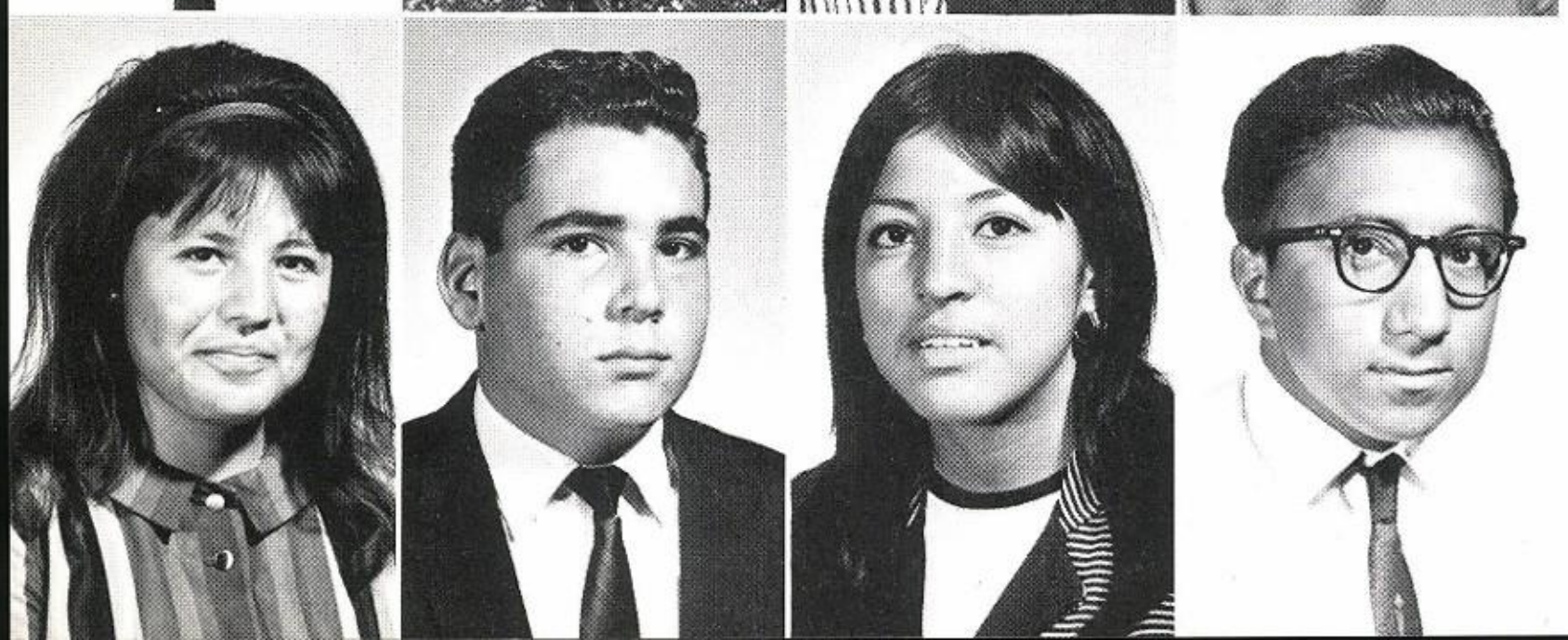

Rodriguez, Sulema
Rosales, Carlos III
Rubio, Lydia
Ruiz, Gregory

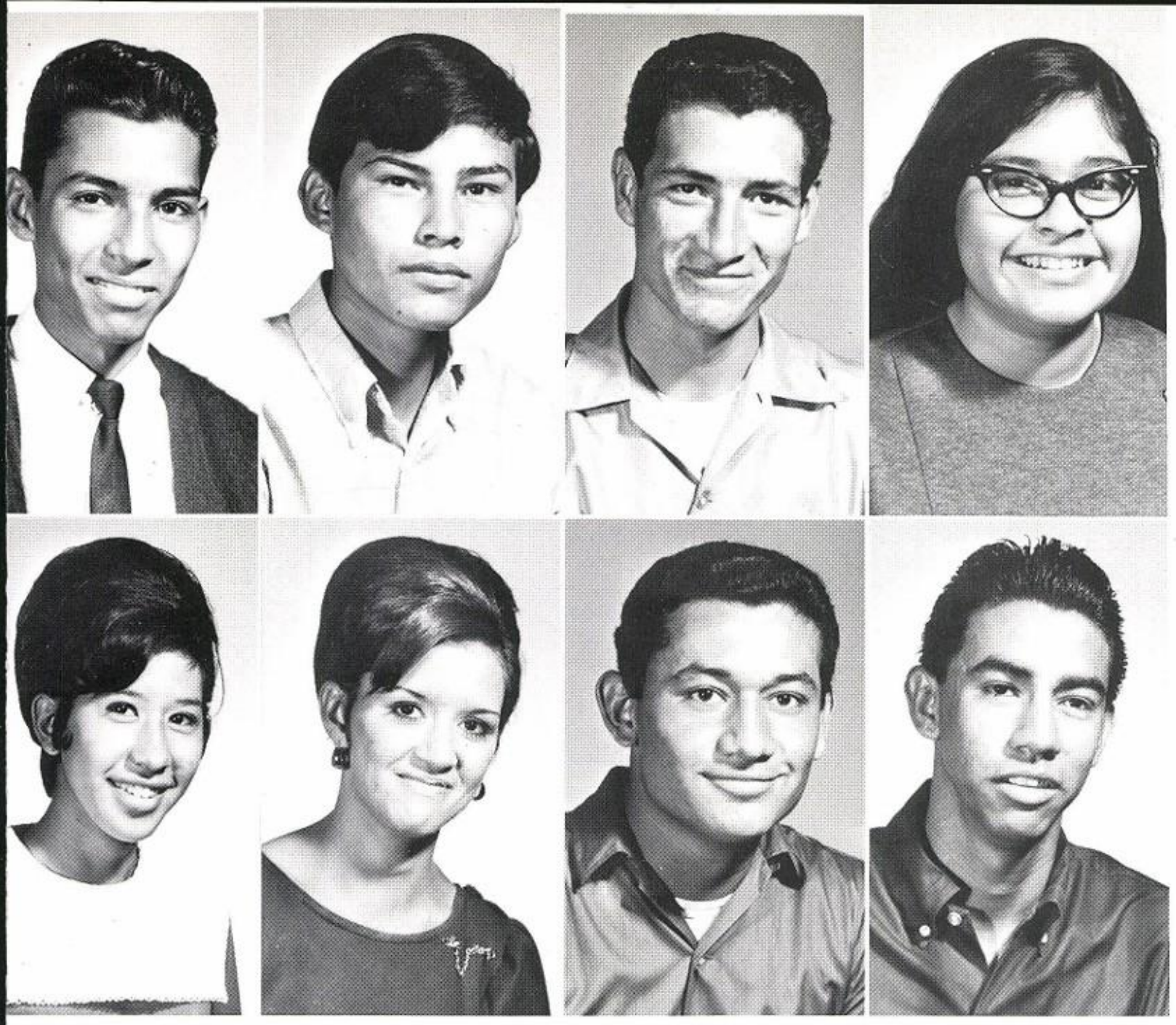

Ruiz, Roger
Sacriste, Carlos
Salas, Carlos
Sanchez, Aurora

Sandoval, Janie
Soriano, Mercedes
Soto, William
Talamantez, Hector

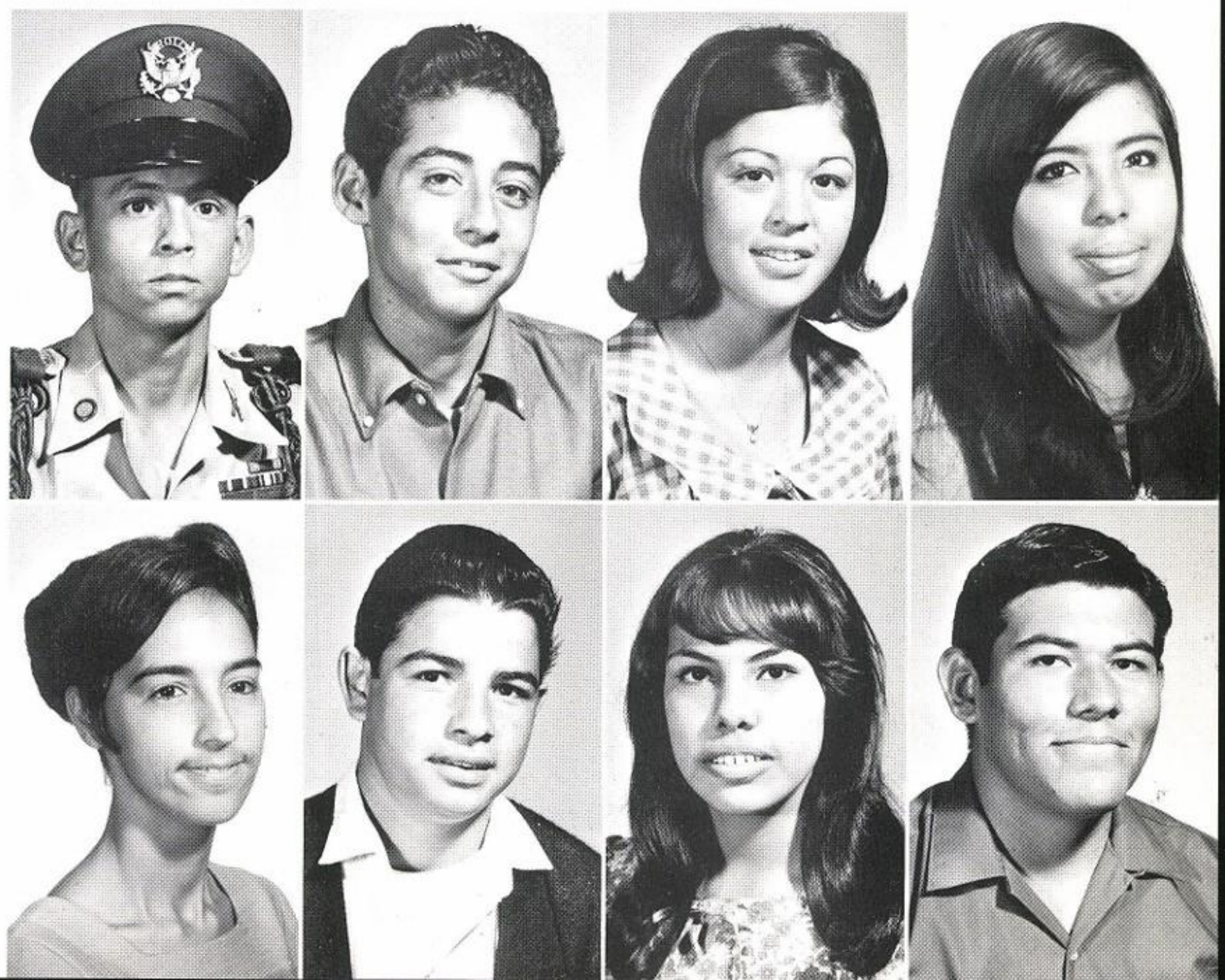

Tavitas, Richard
Torres, Baldemar
Torres, Rosalinda
Tovar, Mary Elizabet

Trevinio, Mary D.
Trevinio, Paul
Tristan, Gloria
Valdez, Al

Vallejo, Guadalupe
Vallejo, Macedonia
Vara, Raul

Vasquez, RoseMarie
Villarreal, Mary E.
White, Ernest
Wilson, PleasEtta

Zambrano, Betty
Zepeda, Ernestina
Zertuche, Sergio
Onate, Daniel

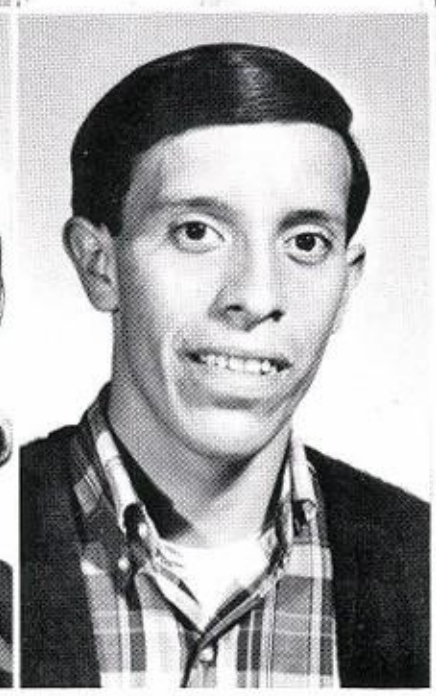

Mr. Kennington and Mrs. DeLeon, Junior class sponsors, admiring new school banner.

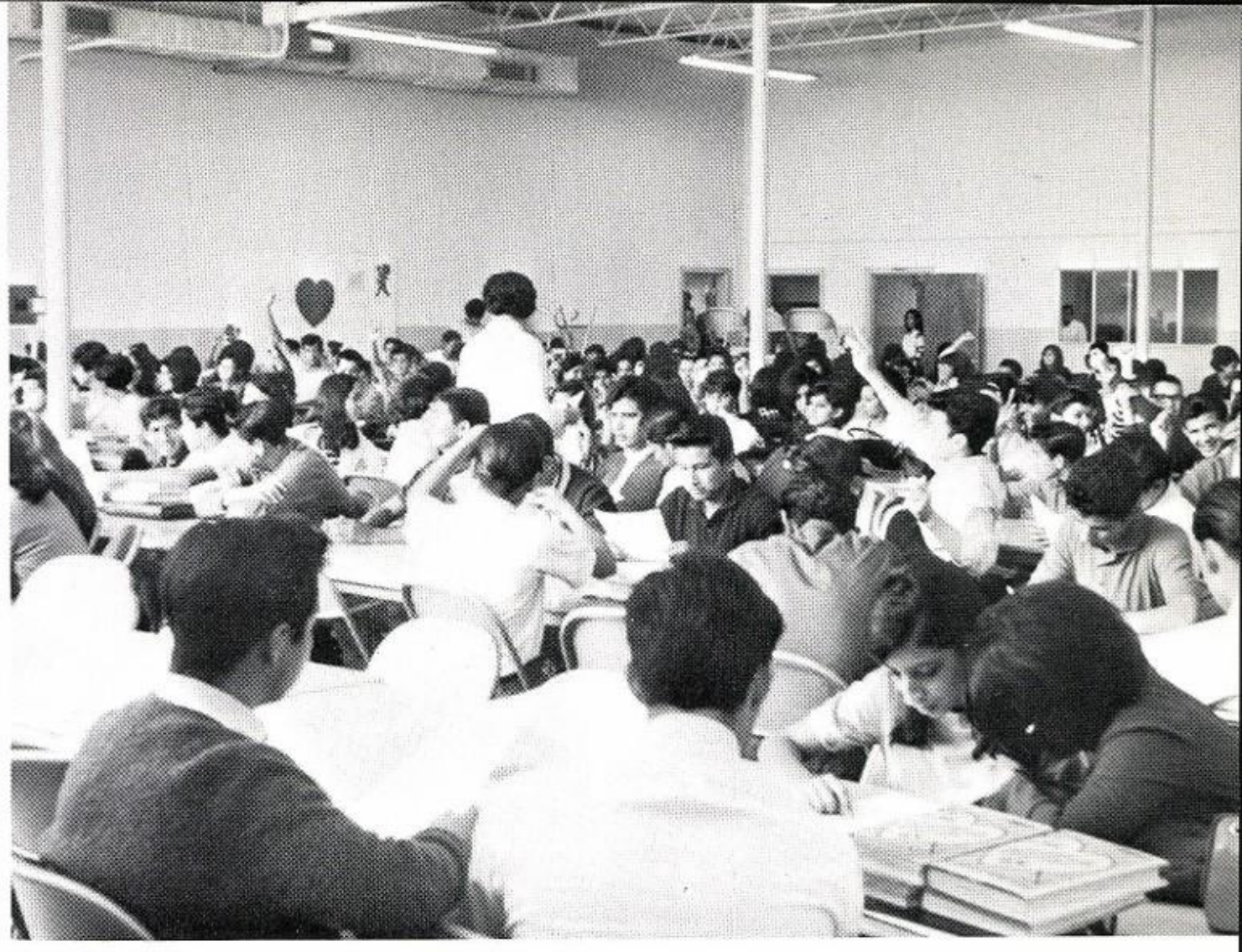

Sophomores choose their vocational subjects for the upcoming year.

Sophomores

Thespians Christmas party

Aguilera, Esther
Aguilera, Jesse
Aguirre, Gloria
Aguirre, Virginia

Aleman, Linda
Almarez, Rudy C.
Almendarez, Pedro
Ancira, Sylvia

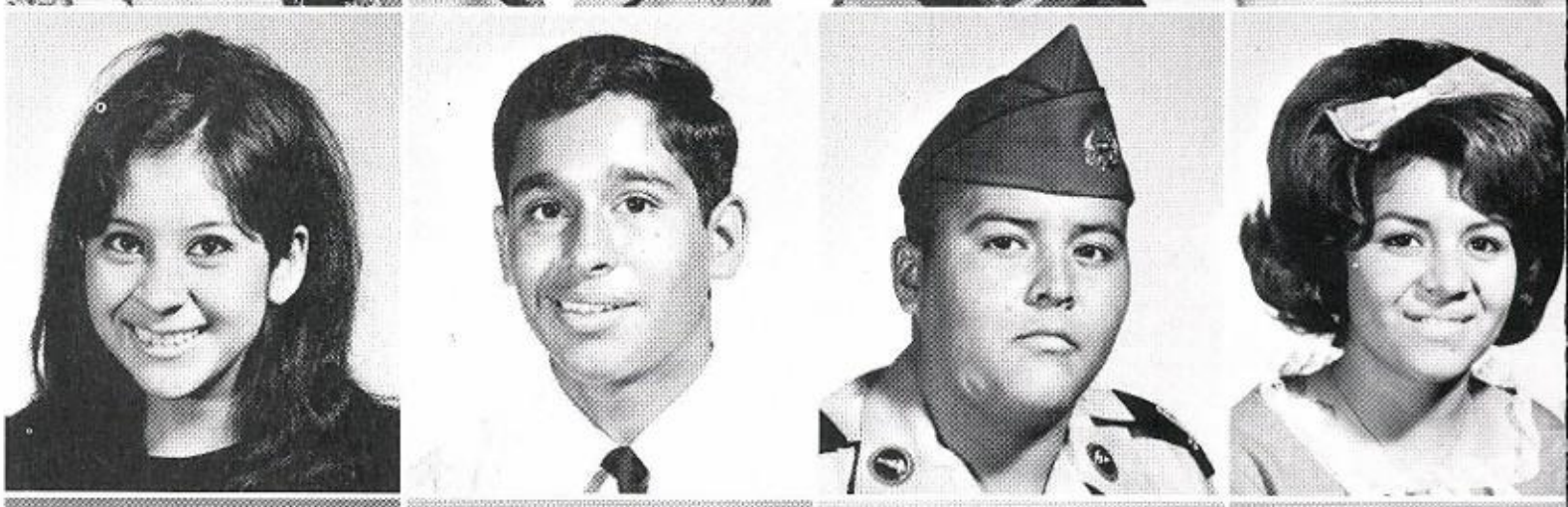

Araujo, Alma
Arrevalos, Irma
Arriaga, Steve
Atlee, Margaret

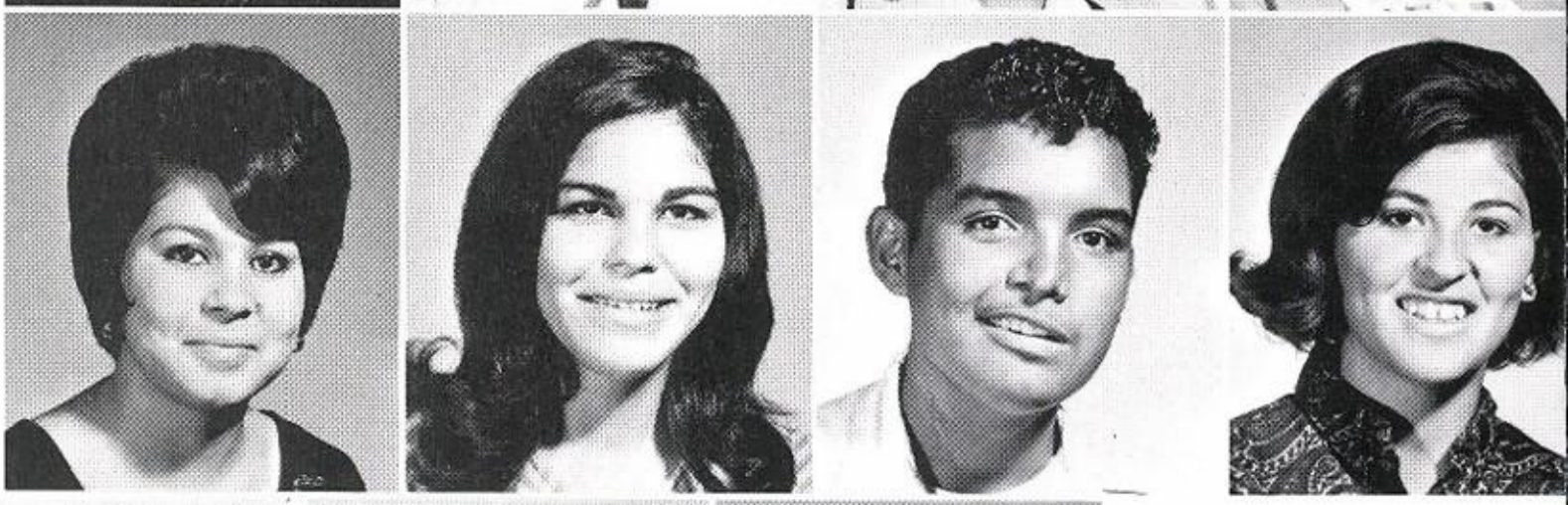

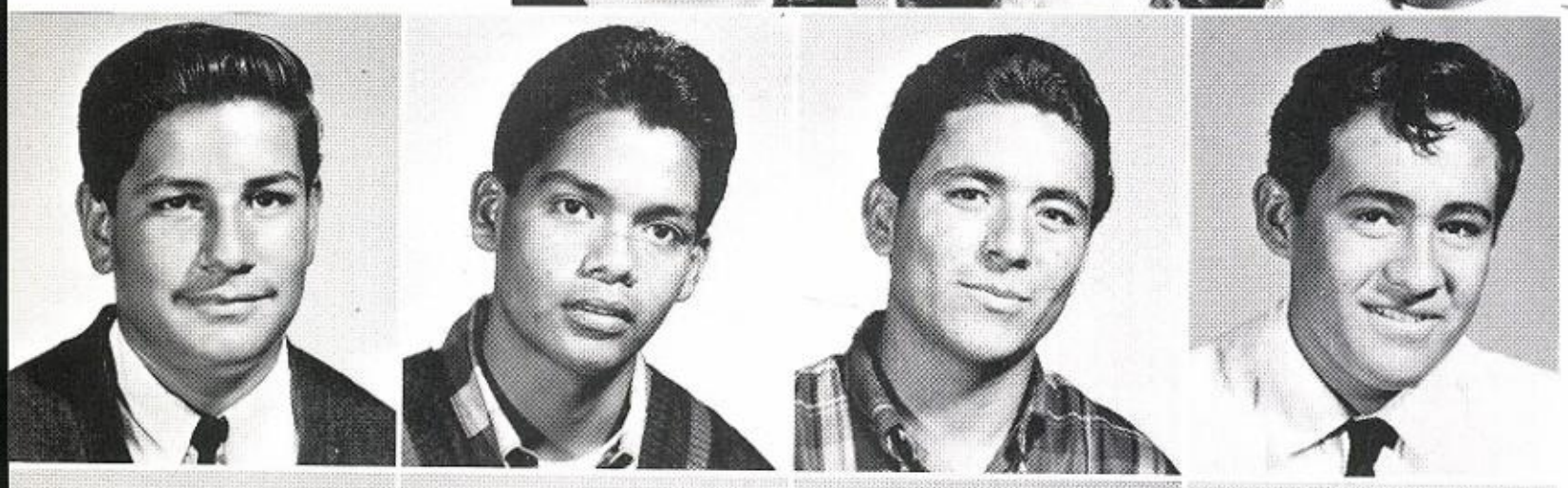

Avita, Severo
Barbosa, Alex
Barrera, Tom
Beltran, Mike

Benavides, Ron
Cabrera, Yolanda I.
Cardenas, Mary
Cardenas, Vivian

Carreon, Sulema R.
Casarez, Maria
Castilleja, Idalia M
Castillo, Genaro

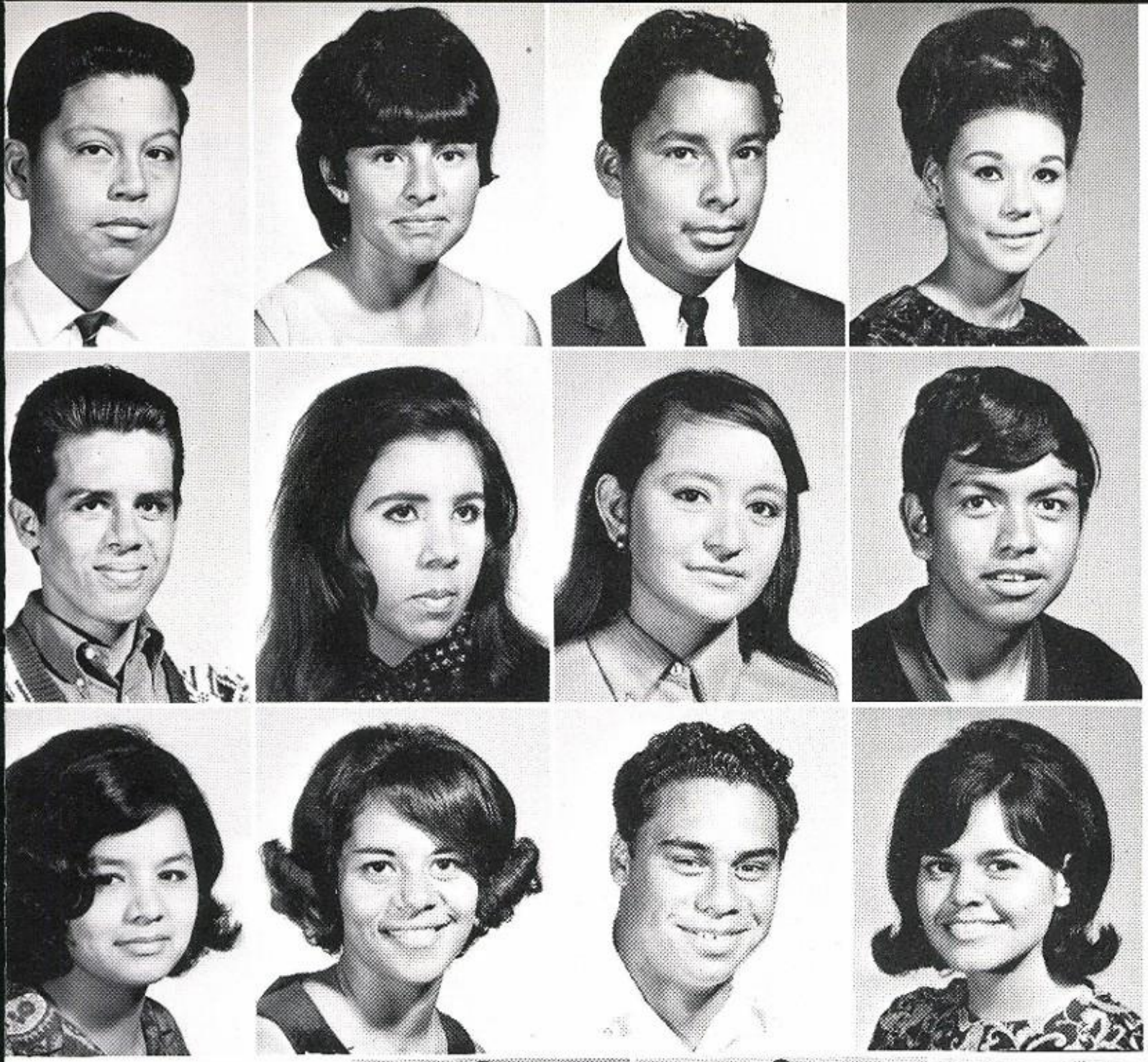

Castillo, Rueben
Castillo, Sylvia D.
Cisneros, Arthur
Cisneros, Diane L.

Chapa, John M.
Connor, Arolita
Contreras, Christine
Cordona, Raul

Corpus, Angelita
Coy, Jeanette
Davis, Luis
De La Cruz, Lydia

De La Luz, Rodolfo
De La Rosa, Roger
Diaz, Anne
Diaz, Daniel

Dominguez, Yolanda
Duenez, Esther
Elias, Leonard
Elizondo, Rita

Encino, Regina
Esaul, Adame
Escobar, Henry
Esparza, Sally

Espinosa, Alice
Falcon, David P.
Farias, John
Fernandez, Alice

Fernandez, Gracie
Fiala, Doris
Floris, Anita
Flores, Arturo

Flores, Guadalupe
Flores, Margarita
Flores, Roy
Flores, Sandra

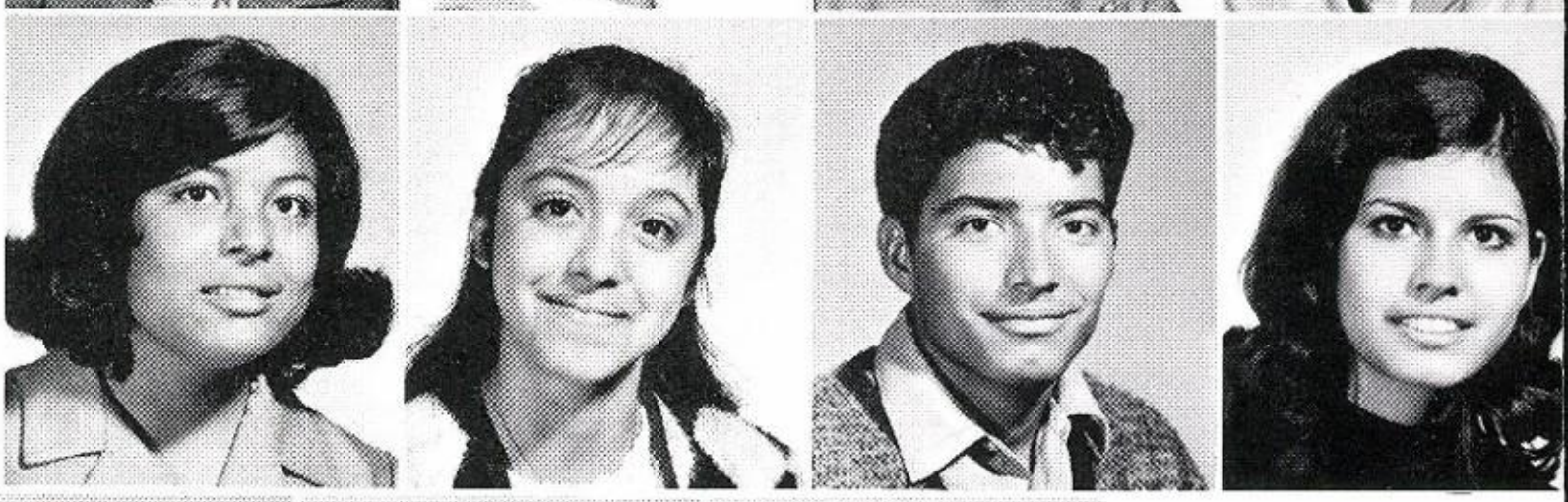

Friesenhahn, Janie
Galvan, Richard
Garay, Herlinda
Garay, Irene

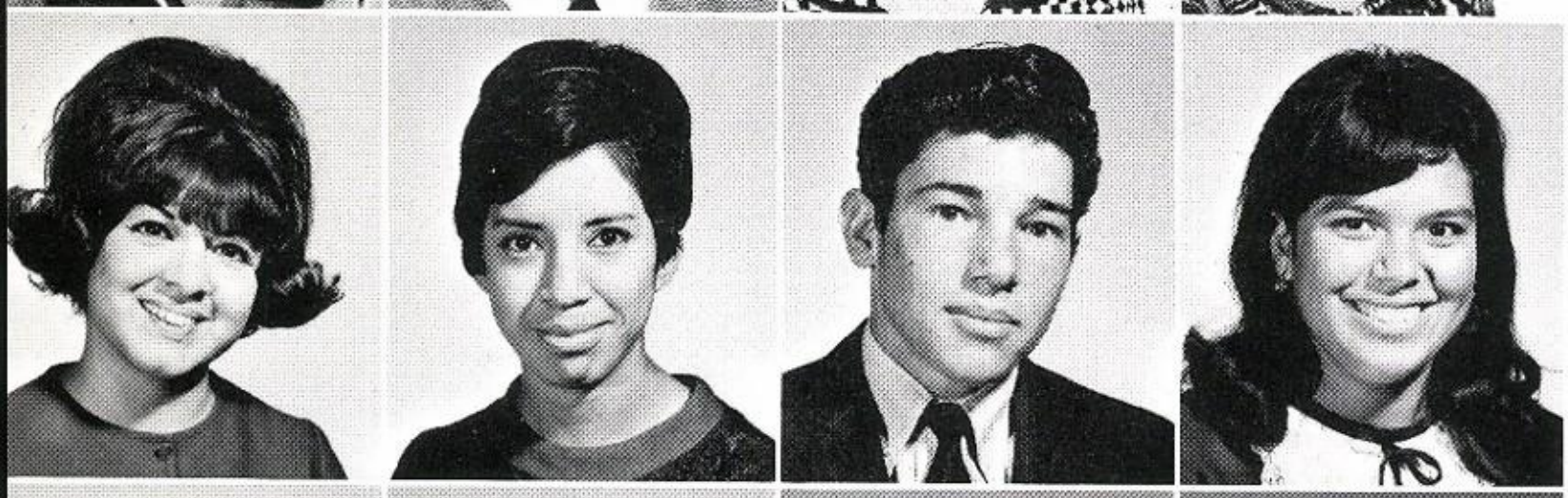

Garcia, Alicia
Garcia, Aurora
Garcia, Gilbert
Garcia, Herlinda

Garcia, Janie
Garcia, Jesse
Garcia, Joe
Garcia, Lynda

Garcia, Maria G.
Garcia, Maria I.
Garcia, Mary
Garcia, Rosalinda

Garcia, Rosalinda
Garcia, Sandra G.
Garza, Alfredo
Garza, Estella

Garza, Janie
Garza, Mary R.
Garza, Olga
Gomez, Anastacio

Posters for candidates for King and Queen of Hearts.

Gonzales, Gloria
Gonzales, Juan
Gonzales, Leonard
Gonzales, Rosario

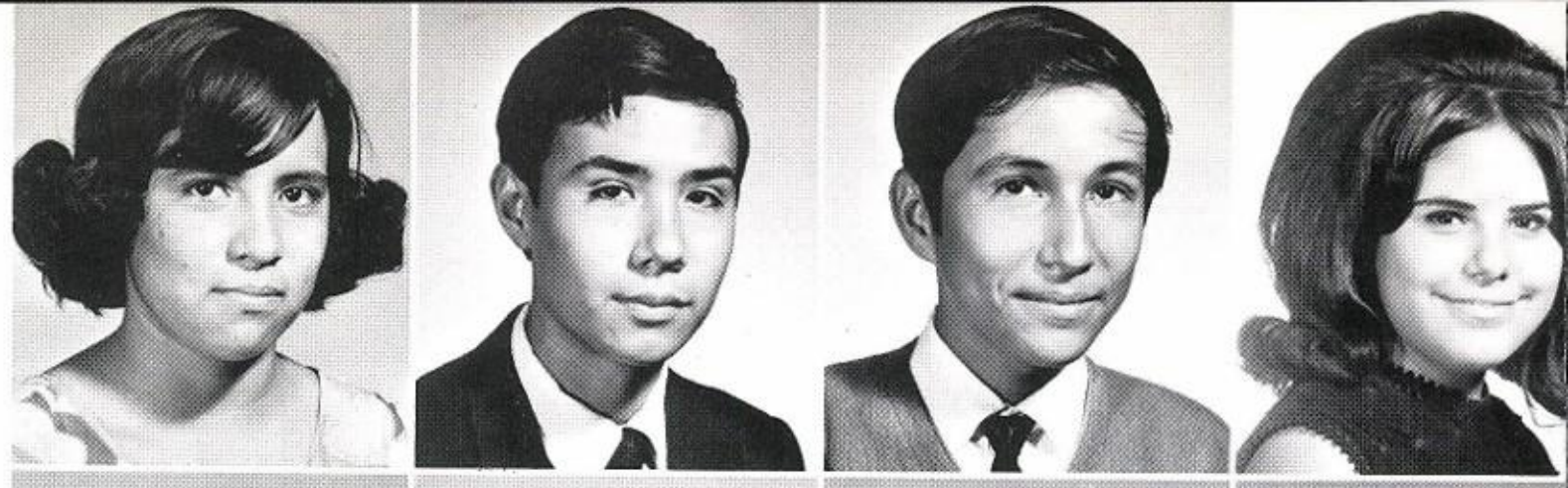

Gonzales, Sylvia
Gonzales, Virginia
Gonzales, Ramiro
Gonzales, Rebecca

Guadarrama, Alfred
Guadiano, Rose Marie
Guerra, Frank
Guerra, Virginia

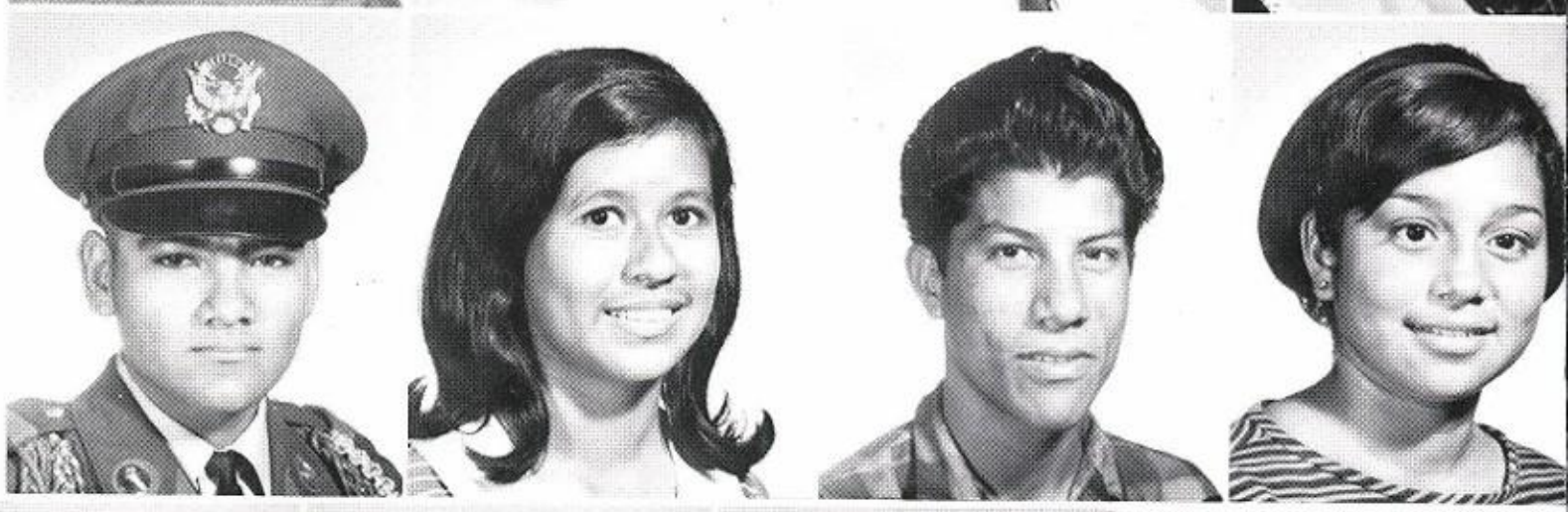

Guerrero, Josie
Guevara, Anita
Guevara, Gilbert
Gutierrez, Carlos

Gutierrez, Hermilio
Gutierrez, Joseph
Gutierrez, Mary
Gutierrez, Ismael

Guzman, Elida
Harris, William
Henderson, Brenda
Hernandez, Dolores

Sophomores depart from Jam-session

Hernandez, Florencio
Hernandez, Linda G.
Hernandez, Linda J.
Hernandez, Mary E.

Hernandez, Patricia Ann
Hernandez, Patricia N.
Hernandez, Pete
Hernandez, Rose Mary

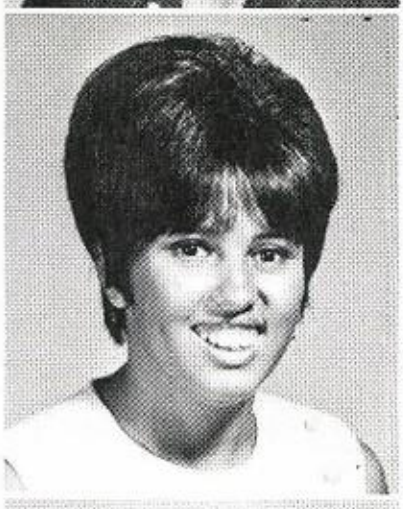

Hernandez, Sulema
Hernandez, Virginia
Herrera, Edward
Herrera, Elvia H.

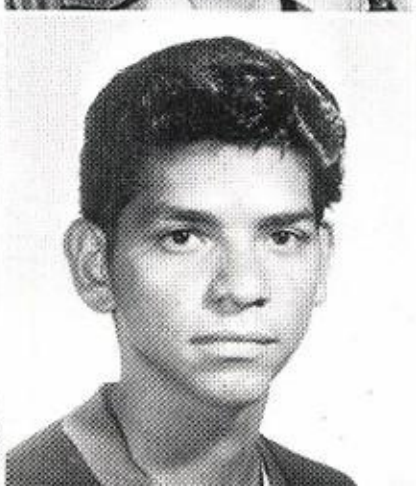

Herrera, Santos
Hessbrook, Consuelo
Hinojosa, Herbert
Huron, Esther

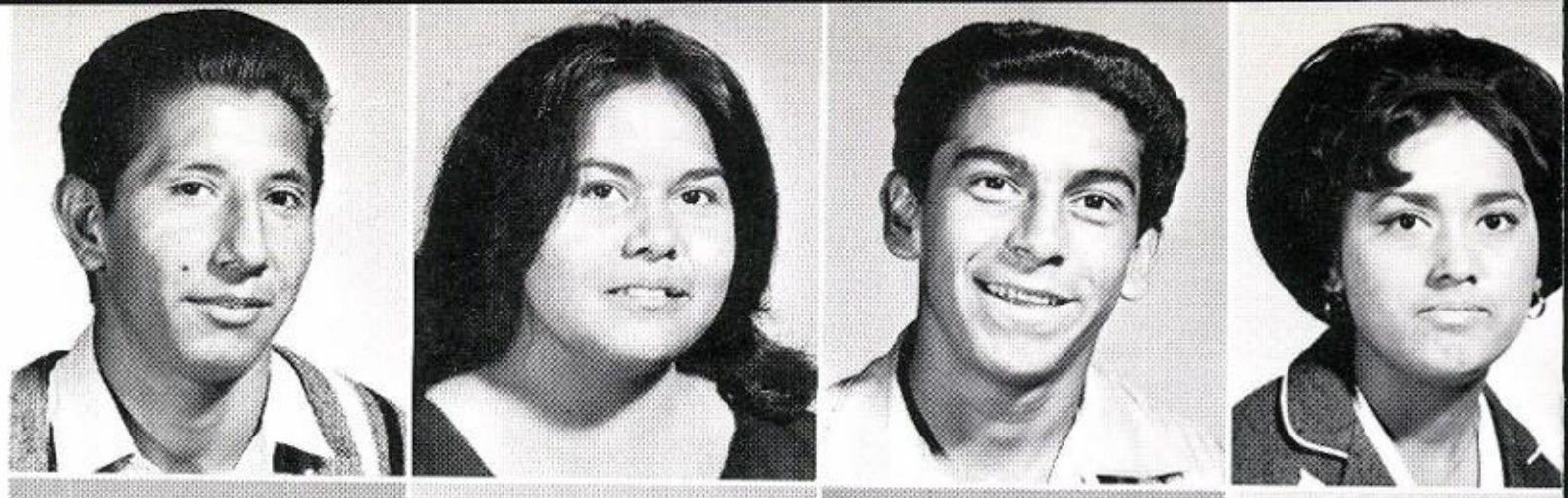

Huron, Onecimo
Huron, Roland
Huron, Rosie L.
Jasso, Crispin

Jimenez, Irma
Jimenez, Rosa Linda
Kelly, Fred
Kelly, Linda

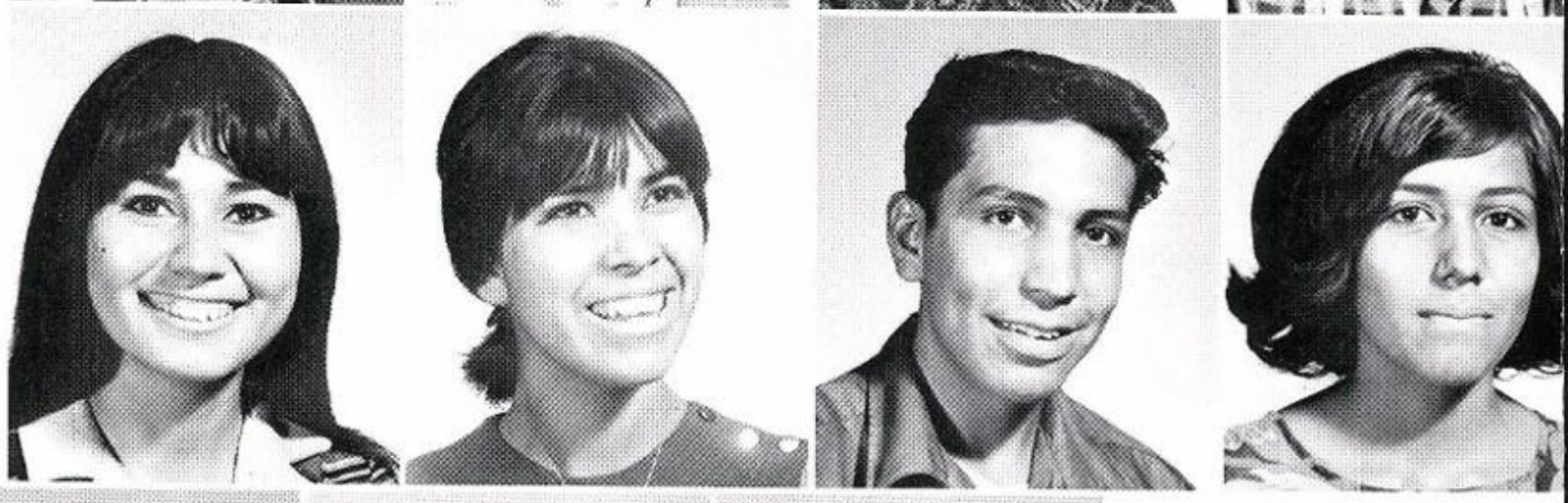

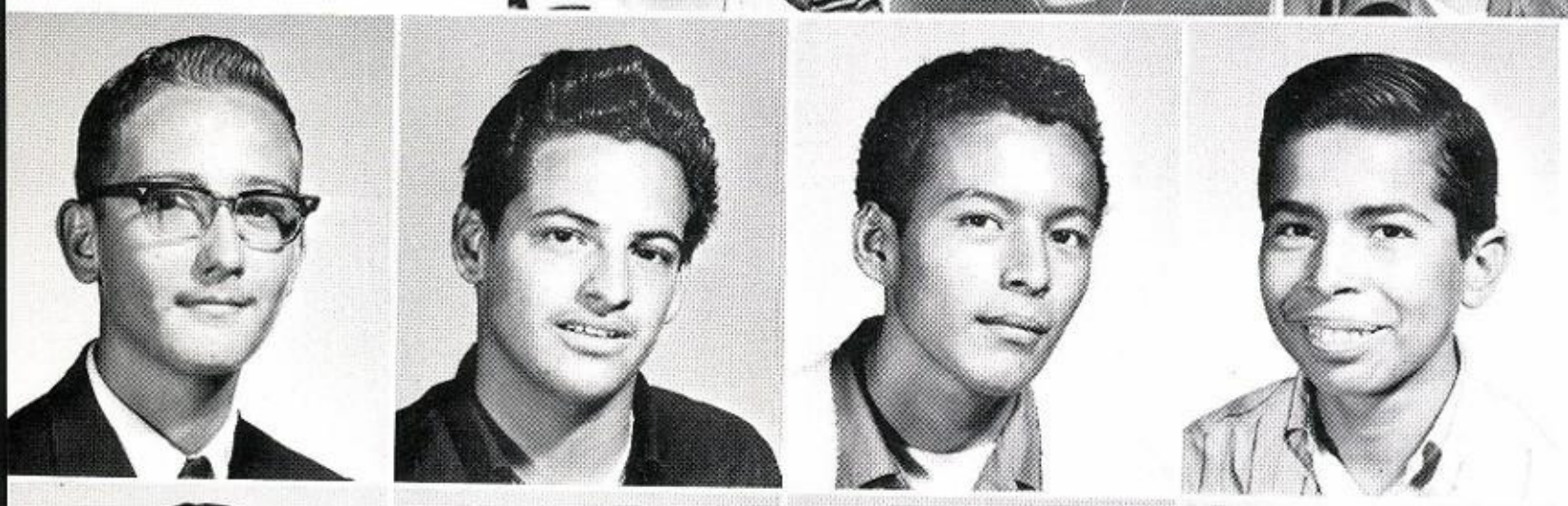

Lambrecht, Johnny E.
Lara, John
Lares, Richard
Leandro, David

Lerma, Anastacio
Lopez, Ernie
Lopez, Mary Lou
Lopez, Ralph

Lopez, Rita G.
Lopez, Robert
Lomas, John
Longoria, Frank

Lurati, Edward
Martinez, Charles
Martinez, Maria G.
Martinez, Juan

Martinez, Olga G.
Martinez, Roger
Martinez, Ruben
Martinez, Vicente

Mascorro, Anita
Mejia, Sabas
Mendez, Nora
Mendoza, Janie

Mendoza, Julia
Mireles, Joe
Molina, Bertha P.
Molina, Mario

Moore, Alice
Moran, Elias
Moreno, Guadalupe T.
Moreno, Mario

Moreno, Rudy F.
Moron, Guadalupe
Moya, Gloria
Muniz, Diana E.

Munoz, San Juanita
Musser, Dehorah
Nino, Amelia
Ocanas, Daniel

Olguin, Joe
Onofre, Evelyn
Orosco, Gloria
Orosco, Maria

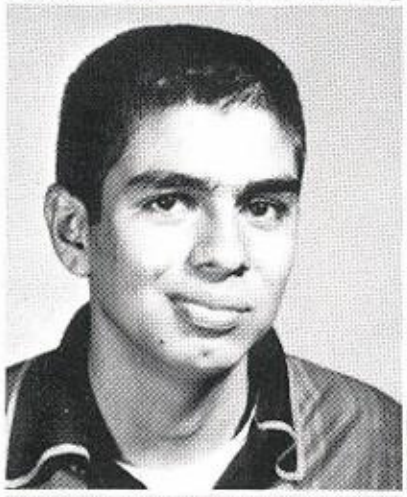

Orta, Felipe
Ortiz, Joe Lewis
Ortiz, Mary Lou
Padilla, Oscar

When you got to go,
you got to go.

Padilla, Rosalinda
Pationo, Louis
Pena Hector
Perez, Anita G.

Perez, Erlinda H.
Perez, Mary Lou
Pesina, Mary Lou
Quintanilla, Cynthia

Ramirez, Carmen
Ramirez, Gilbert
Ramirez, Mary J.
Ramirez, Olga

Ramirez, Ray
Ramos, Joe
Rangel, Gloria
Rangel, Peter R.

Rangel, Roselio
Regalado, Sylvia
Retiz, Mararet
Reyes, David

Reyes, Joe
Reyes, Perla, M.
Reyes, Henery
Riojas, Juan

Rios, Josephine
Risper, Diana M.
Rivas, Joe J.
Rivas, Nancy

Rivera, Robert
Robledo, Socorro
Robles, Andrew R.
Robles, Daniel

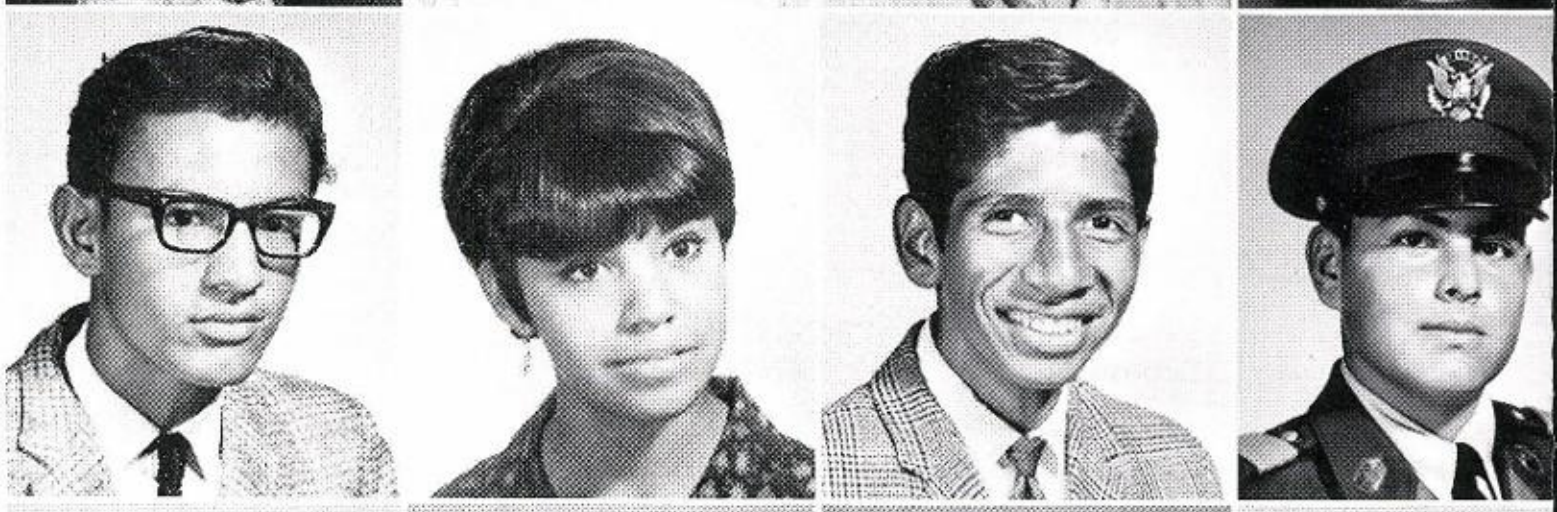

Rodriguez, David
Rodriguez, Ernestina
Rodriguez, Esperanza
Rodriguez, Evangeline

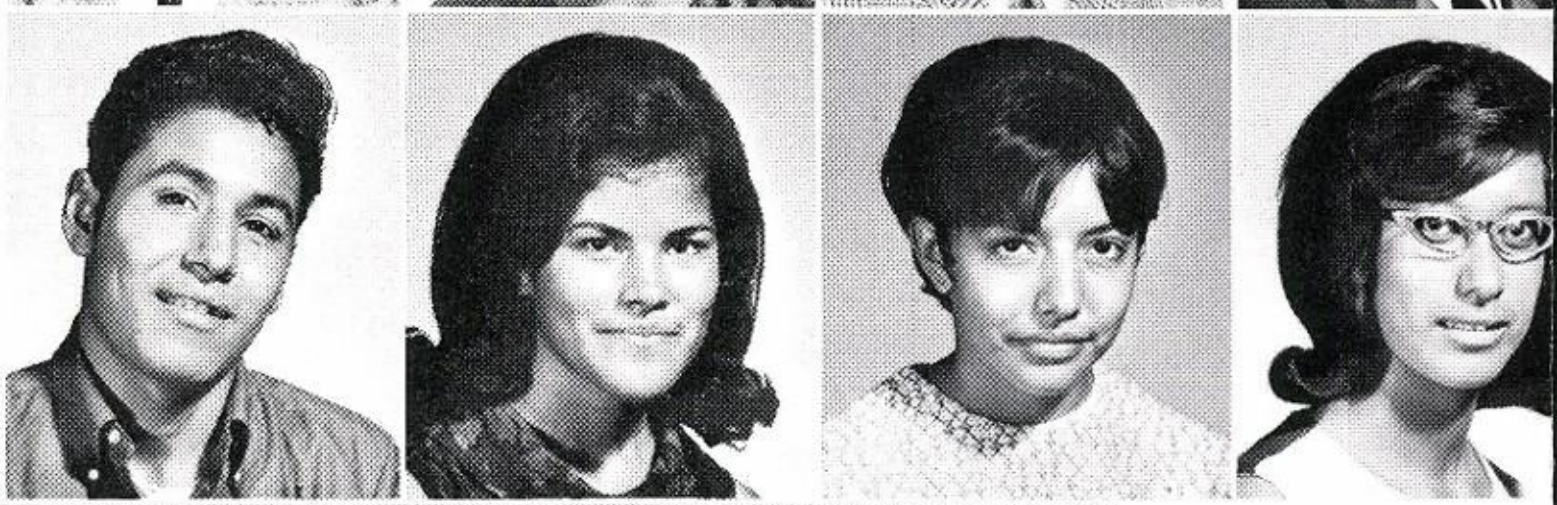

Rodriguez, Joe E.
Rodriguez, Robert
Romero, Bennie
Rosales, Jose

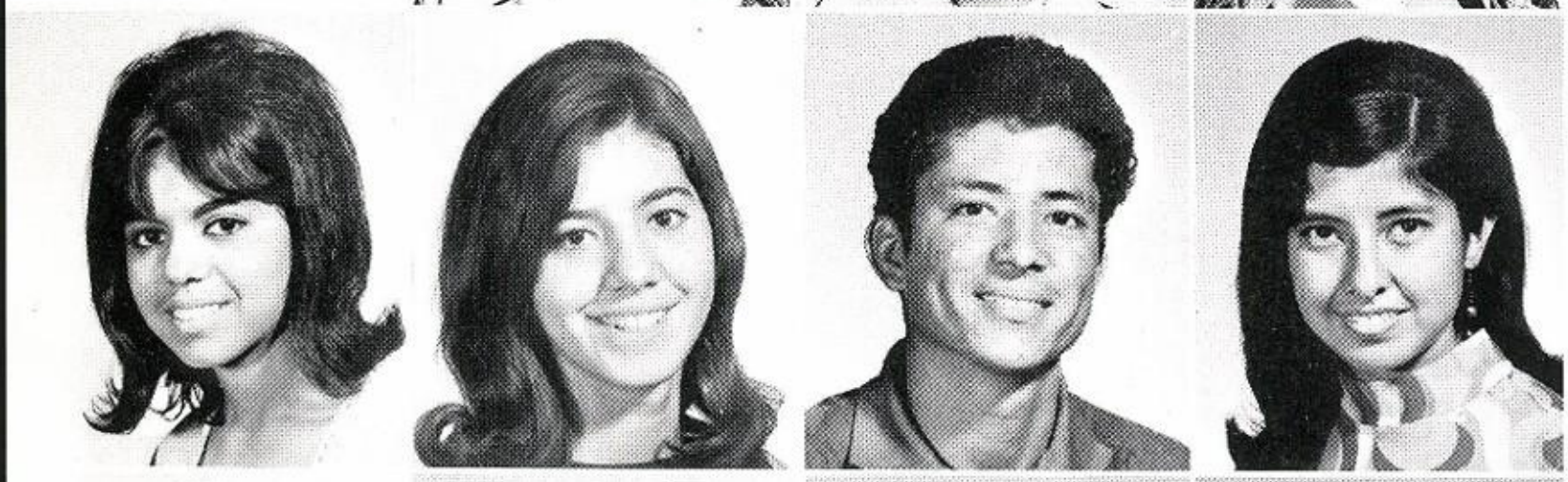

Ruiz, Rose Marie
Saenz, Sylvia
Salas, Gilbert
Salas, Irene R.

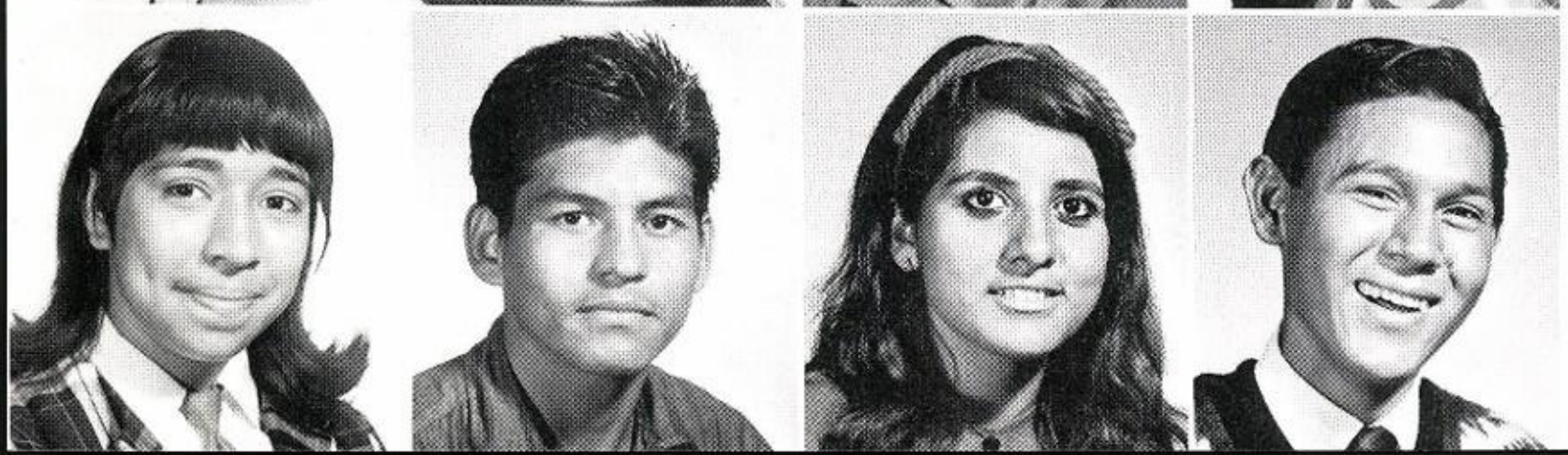

Salazar, Elsa
Salazar, Rudy
Saldivar, Mary Ann
Samudia, Richard D.

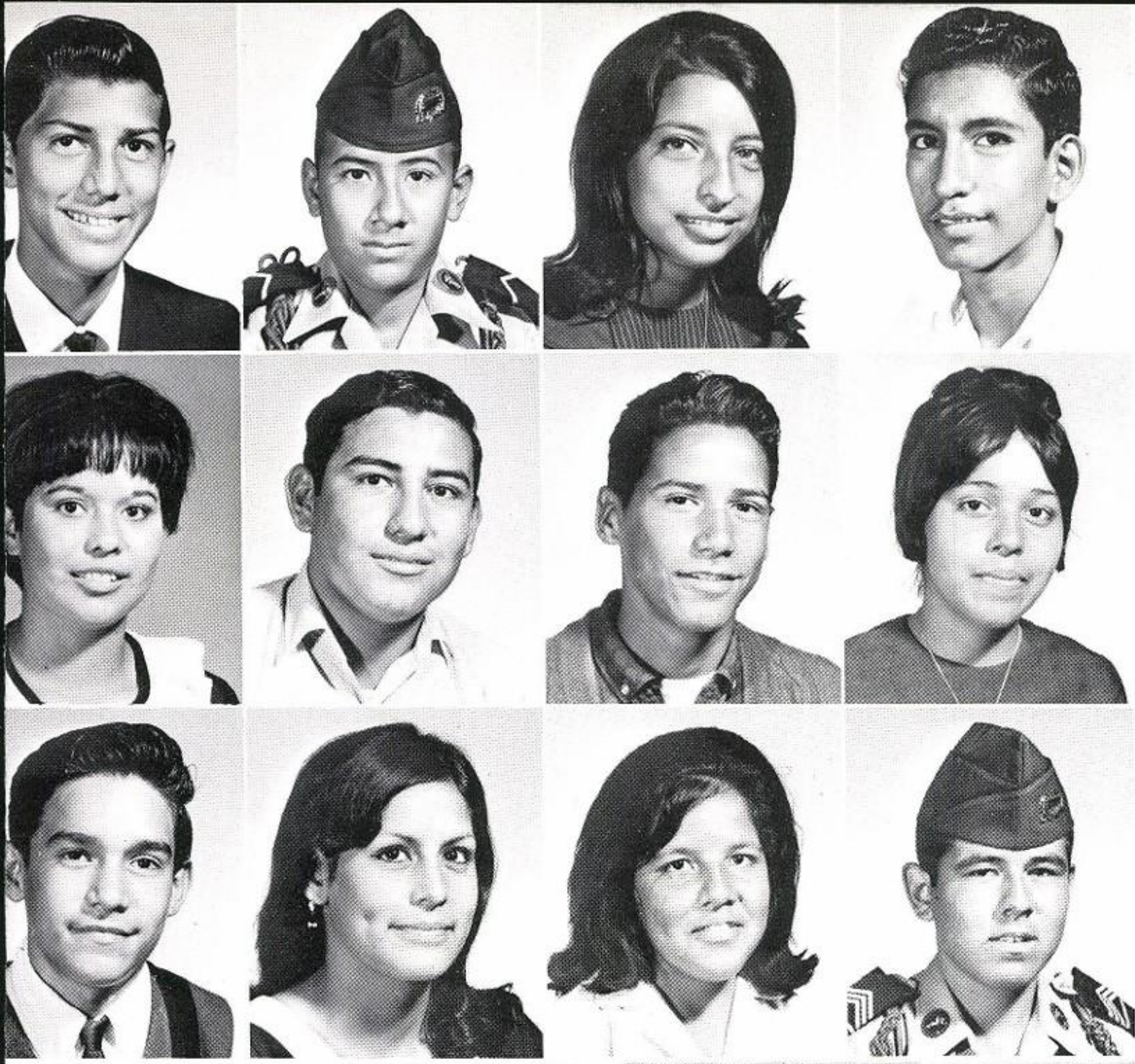

Sanchez, Gerard
Sanchez, Stanley
Silva, Gloria
Silva, Richard V.

Soria, Rose Mary
Soto, Carlos R.
Teniente, Richard
Teveni, Lydia

Tijerina, Oscar
Torres, Elva M.
Torres, Yolanda
Tovar Vincinte

Trejo, Antonio
Trevino, Berta H.
Trevino, Jimmy
Tristan, Dolores

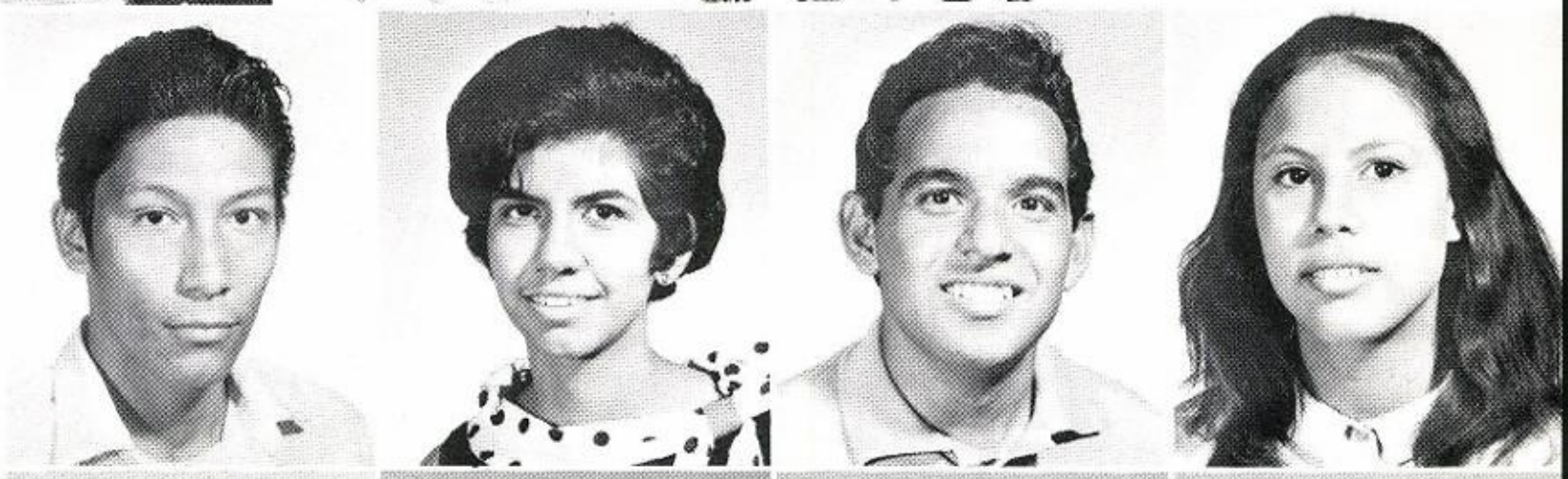

Valdez, Abel
Valdez, Mary Agnes
Vallin, Ann
Vara, Richard

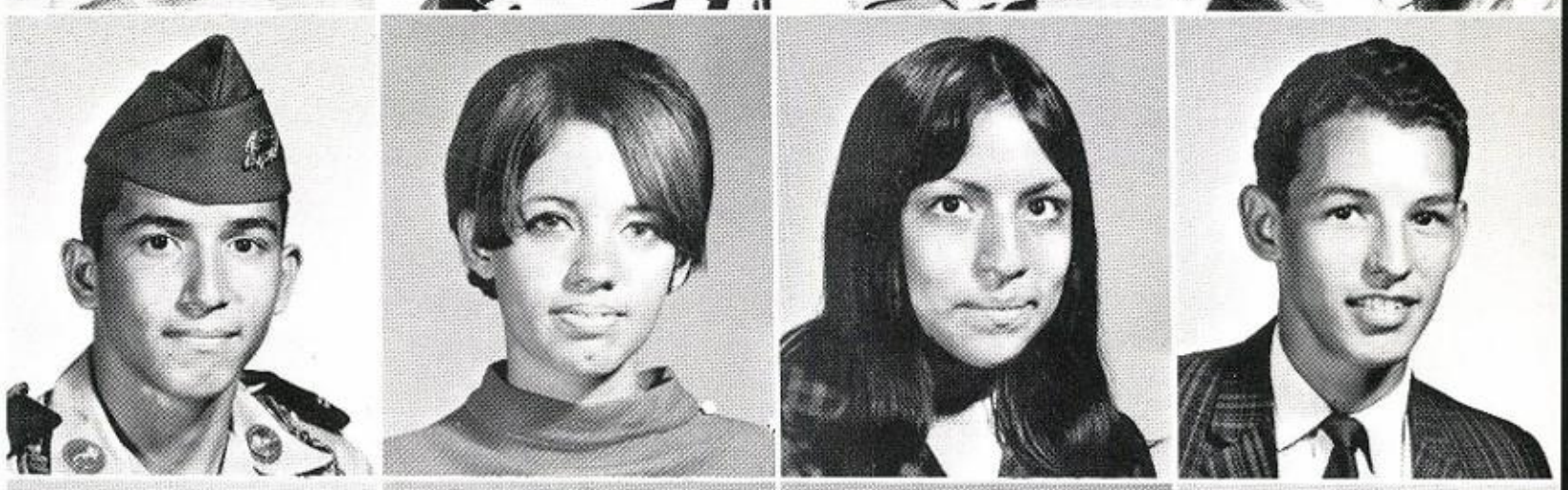

Vargas, Sergio
Vasquez, Josie
Vasquez, Nancy
Vega, Rose Marie

The Fugitive?

Velez, Rosalinda
Vera Cruz, Louis
Vera, Lucilla
Villanueva, David

Villanueva, Oralia
Villarreal, Rosemary
Yglesias, Roger
Ytuarte, Mickey

Zamora, Gilbert
Zamora, Guadalupe
Zaragosa, Roy
Zepeda, Adam J.

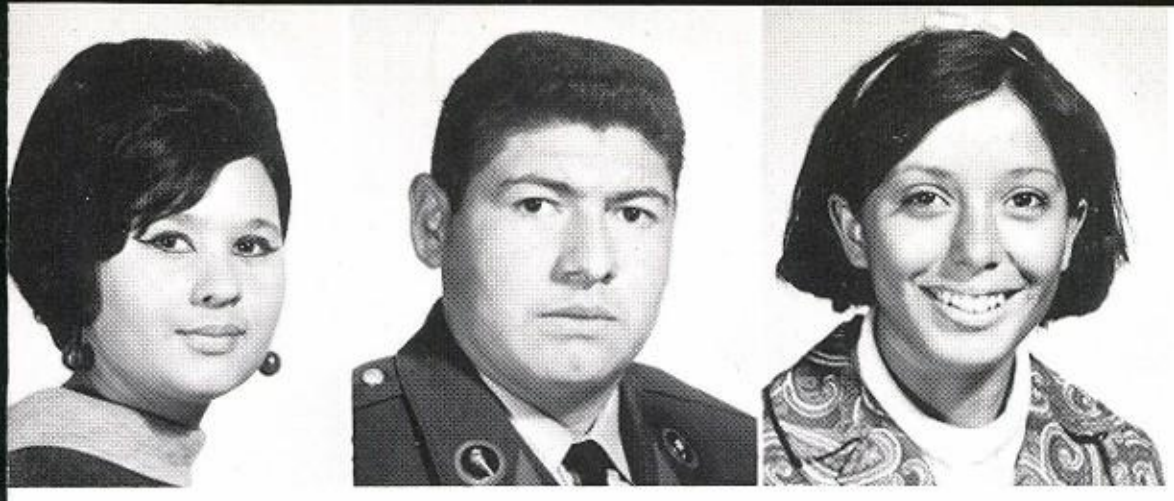

Zepeda, Sylvia
Zuniga, Luis
Zuniga, Sandra

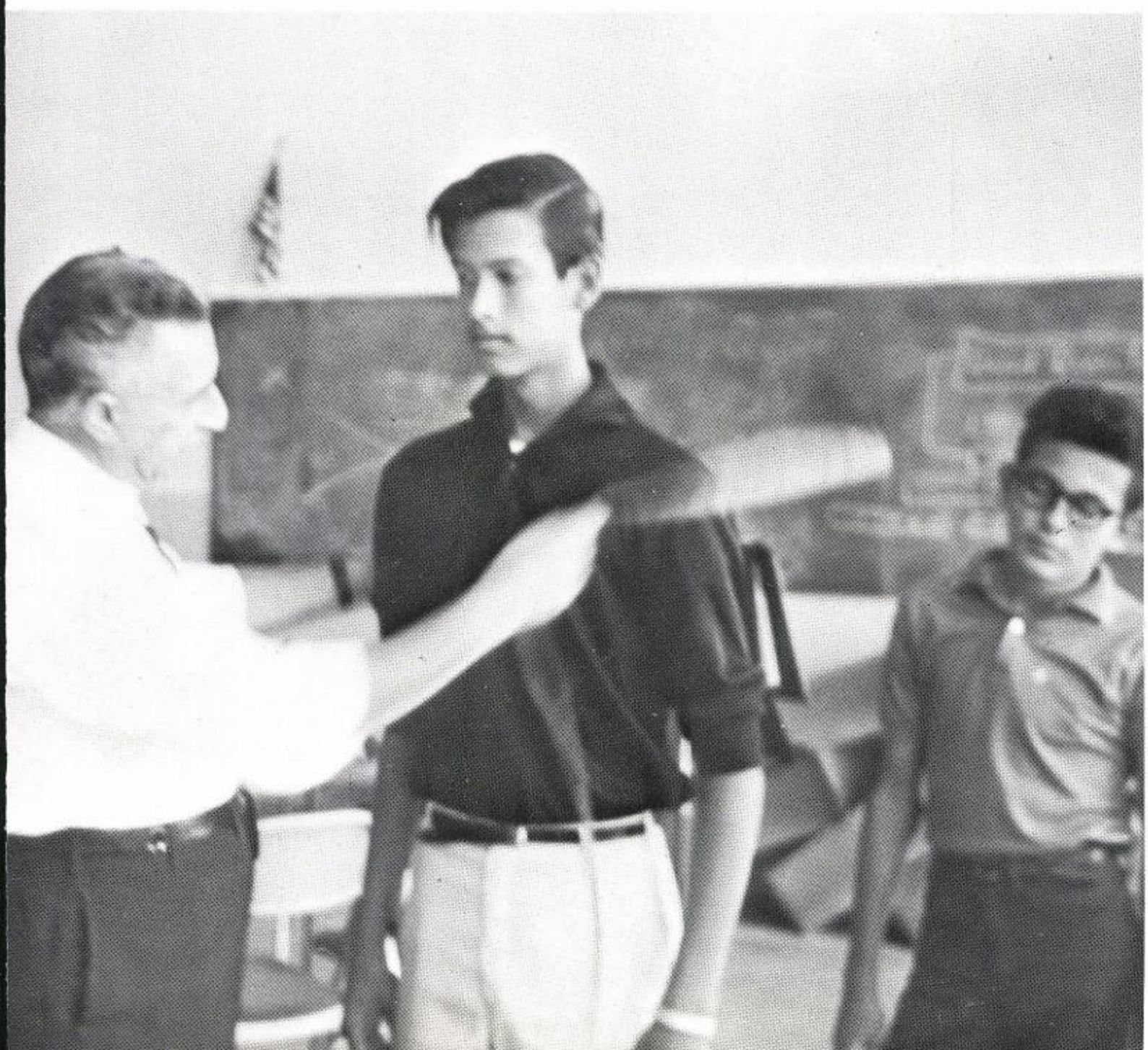

Freshman band members being measured for new uniforms.

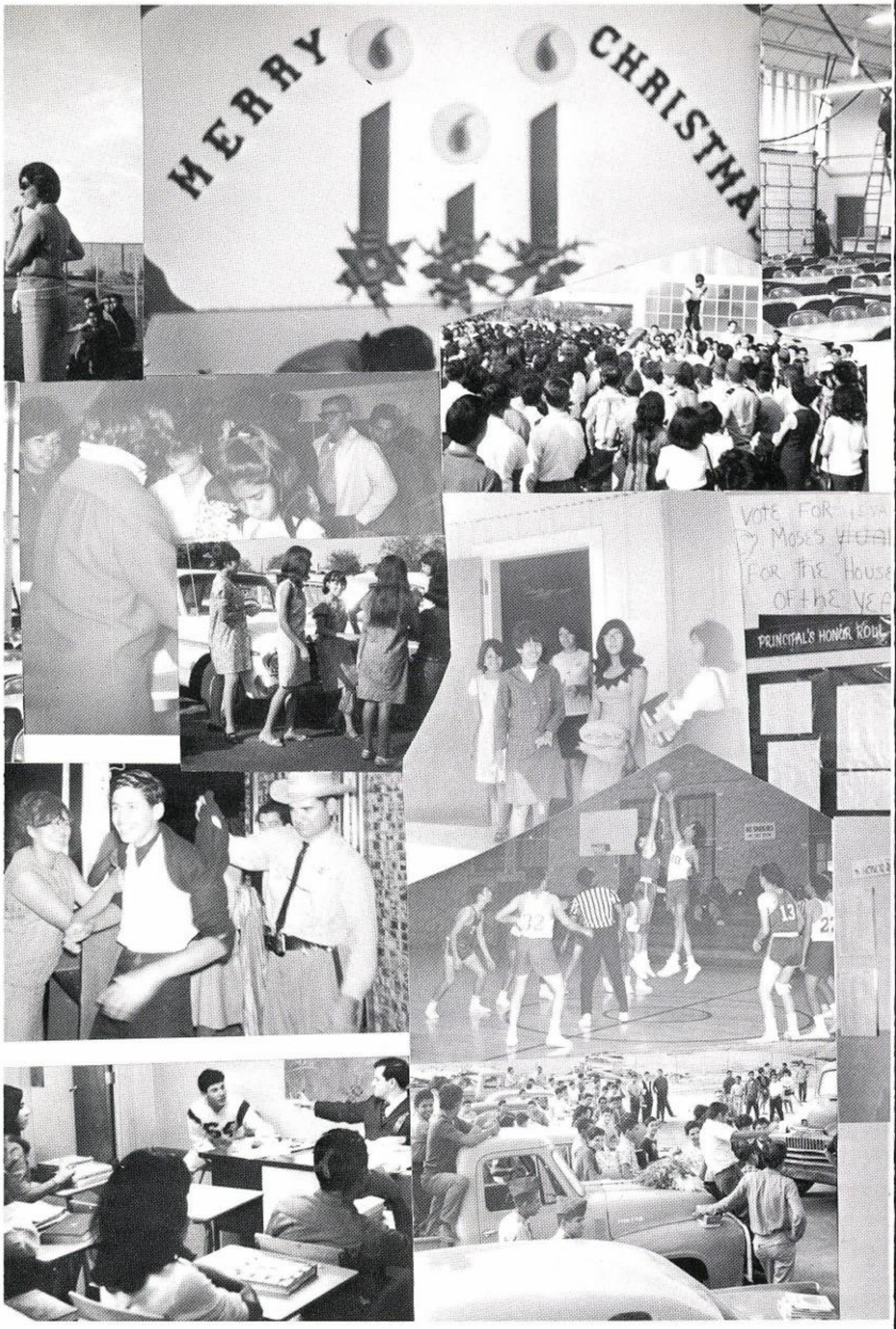

Freshmen

Trying to be another Herb Alpert?

Acosta, Linda
Acuna, Gilbert
Acuna, Oralina
Adame, Noemi
Aguirre, Elsa

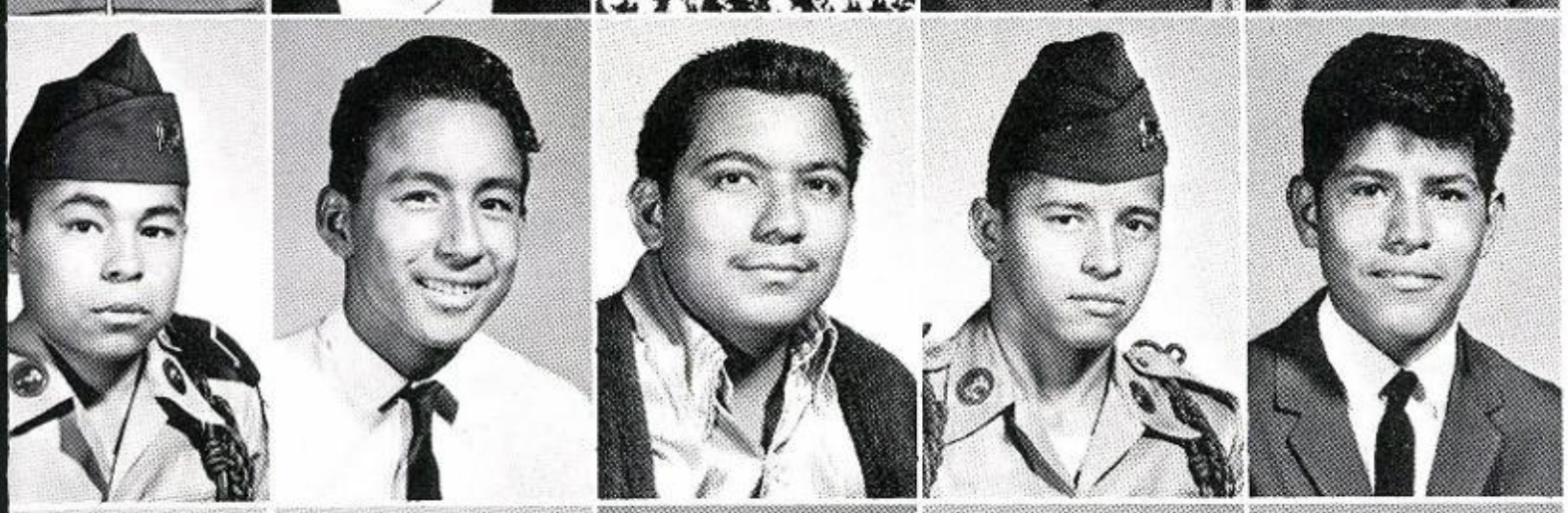

Aguirre, Manuel
Aguilar, Ernest
Aguero, Antonio
Aguinaga, Fred
Alcala, Domingo

Alcala, Ernest
Alcala, Mike
Aldrete, Geraldine
Aldrete, Lawrence
Alejandro, Alex

Alejandro, Julia
Aleman, Elizabeth
Aleman, Emilio
Almaguer, Alma
Alvarado, Benjamin

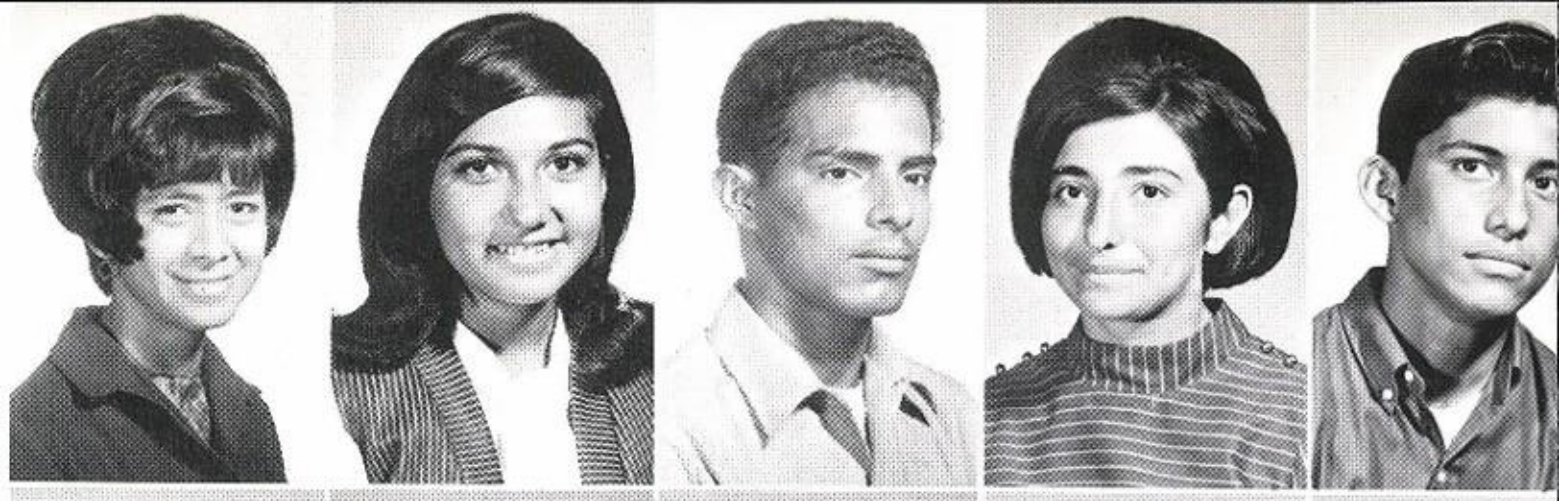

Alvarado, Joe
Alvarado, Linda
Alvarado, Richard
Alvarez, Lupe
Amador, Sylvia

Andrade, Ramon
Arevalos, Martha
Arispe, John
Arroyo, Rosa
Arsate, Raul

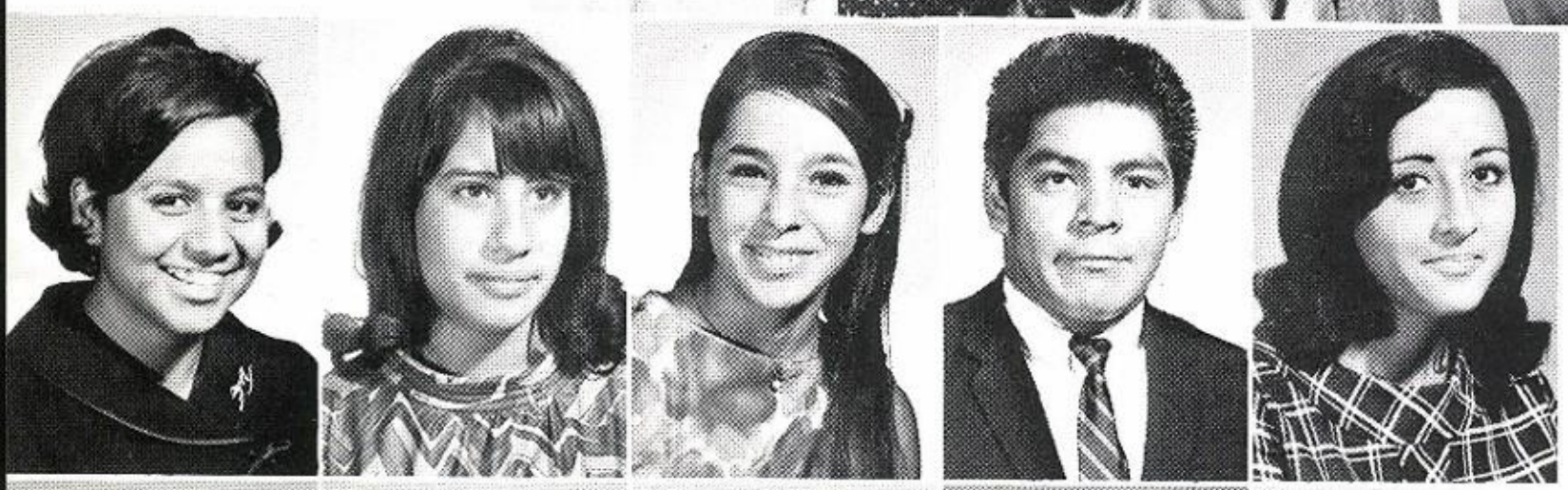

Asher, Virginia
Aritua, Orfalia
Balderama, Olivia
Barajar, Richard
Barrera, Jovita

Bernal, Johnny
Blanco, Trinidad
Bondoc, Esperanza
Bondoc, Joe
Calderon, Eleanor

Campa, Olga
Campa, Oralia
Canales, Janie
Cantu, Frank
Cantu, Linda

Cantu, Ninfa
Cantu, Noel
Cantu, Tomas
Cardenas, Arnulfo
Cardenas, Esther

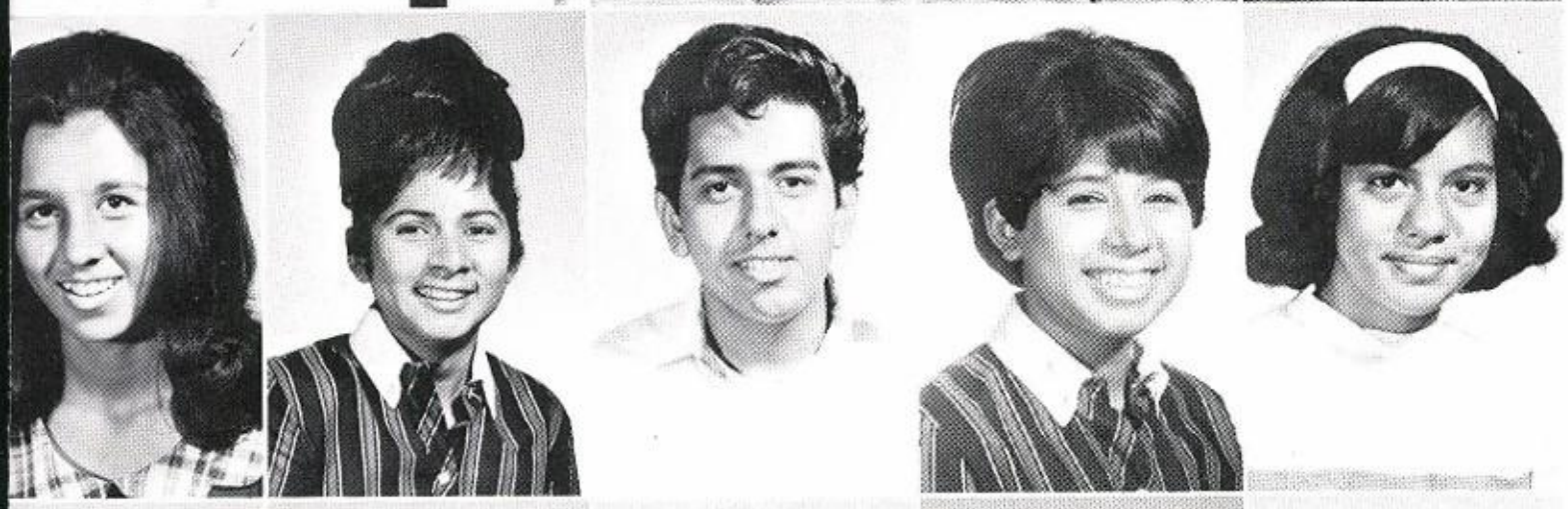

Cardenas, Yvonne
Carranza, Antonia
Carranza, David
Carranza, Terry
Castellano, Susana

Castillo, Armando
Castillo, Rosario
Castro, Dora
Castro, Janie
Castro, Sam Raymon

Celestino, Richard
Cervantes, George
Cisneros, Gloria
Cisneros, Johnny
Cisneros, Rosemary

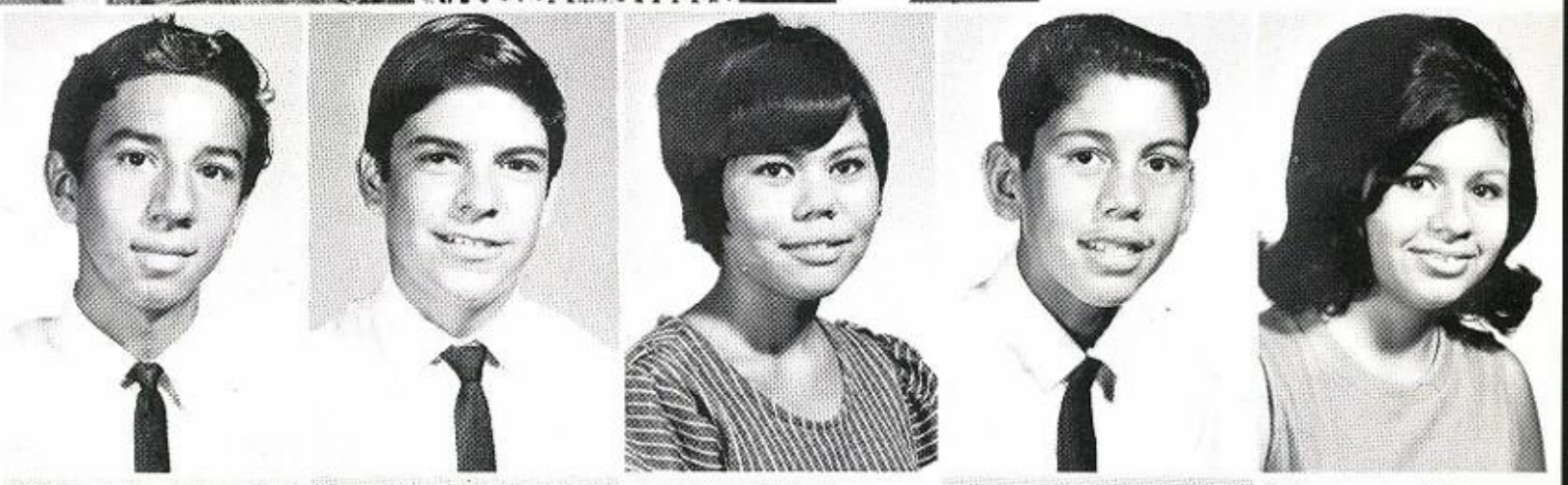

Constante, Pete
Contreras, Hope
Contreras, Rose
Coronado, Martha
Corpus, Angelita

Correa, Robert
Cuellar, Guadalupe
Cuellar, Roy T.
DeAnda, Gilbert
Delgado, Benito

Delgado, Ernest
DeLaGarza, Grace
DeLaGarza, Joe L.
Delao, Lynette
DeLeon, Aucencio

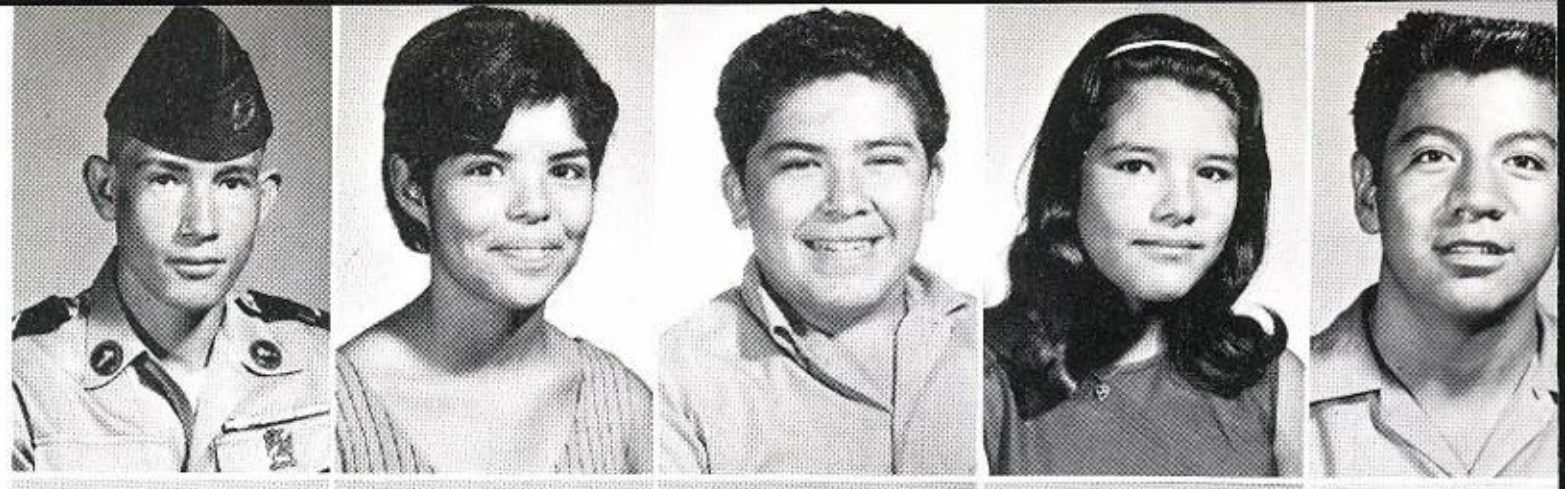

DeLeon, Carlos
DeLeon, George
DeLeon, Gloria
DeLuna, Augustine
Diaz, Annie

Duarte, Rosa
Earnest, Jesse J.
Elias, Sylvia
Elliott, George
Errisuriz, Gloria

Escamilla, Consuelo
Escamilla, Delia
Escamilla, Diana
Escamilla, Rosa
Esparza, Mary Ellen

Espiritu, David
Esquivel, Gloria
Faz, Eloy
Fernandez, Sylvia
Fillipone, Larry J.

Flores, Albert
Flores, Carmen
Flores, Irene
Flores, Jesse R.
Flores, Raul

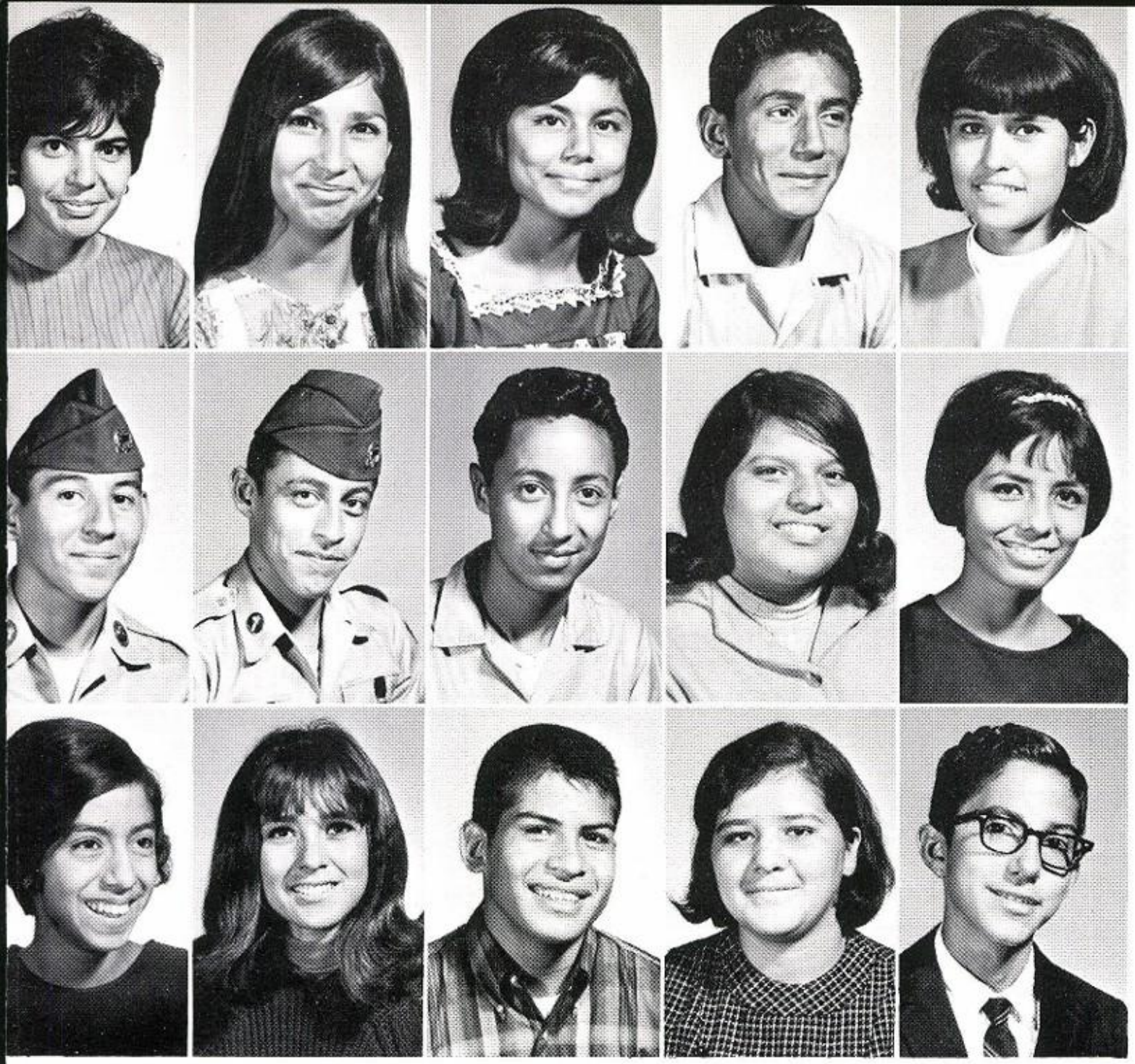

Flores, Rose Mary
Flores, Veronica
Franco, Cynthia
Franco, Joe
Fuentes, Edna

Gallardo, Raul
Gallegos, Arthur
Gallegos, David
Galvan, Mary Esther
Garcia, Alicia

Garcia, Bertha
Garcia, Carmen
Garcia, Fred
Garcia, Janie
Garcia, John

Martha, Eugene, and Rachel are hard at work.

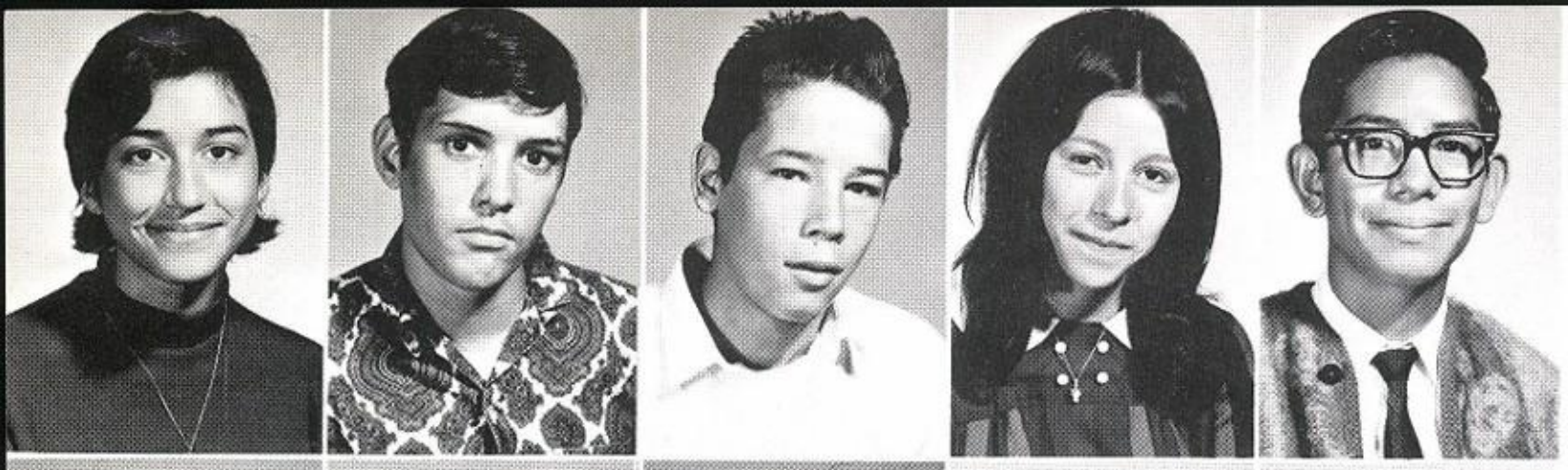

Garcia, Marta
Garza, Abel
Garza, Adolfo
Garza, Delia M.
Garza, Donald

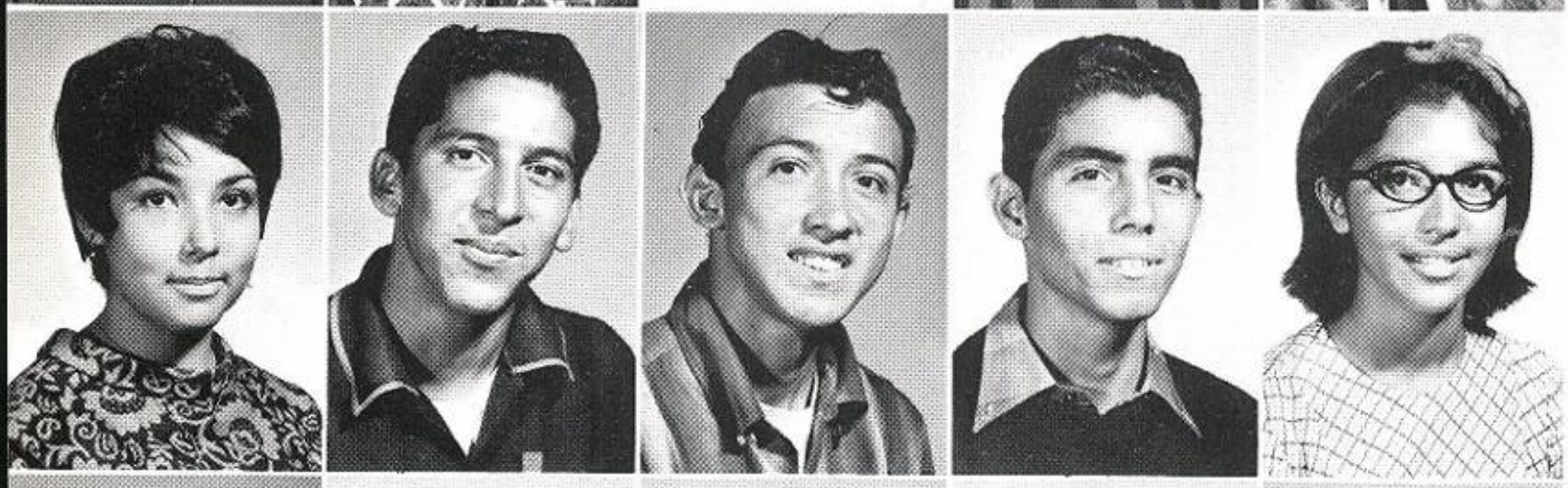

Garza, Elsa
Garza, Ernest
Garza, Jesse
Garza, Julio
Garza, Ofelia

Goetz, Ronald
Gomez, Angelina
Gomez, Armando
Gomez, Diana
Gomez, Eulalio

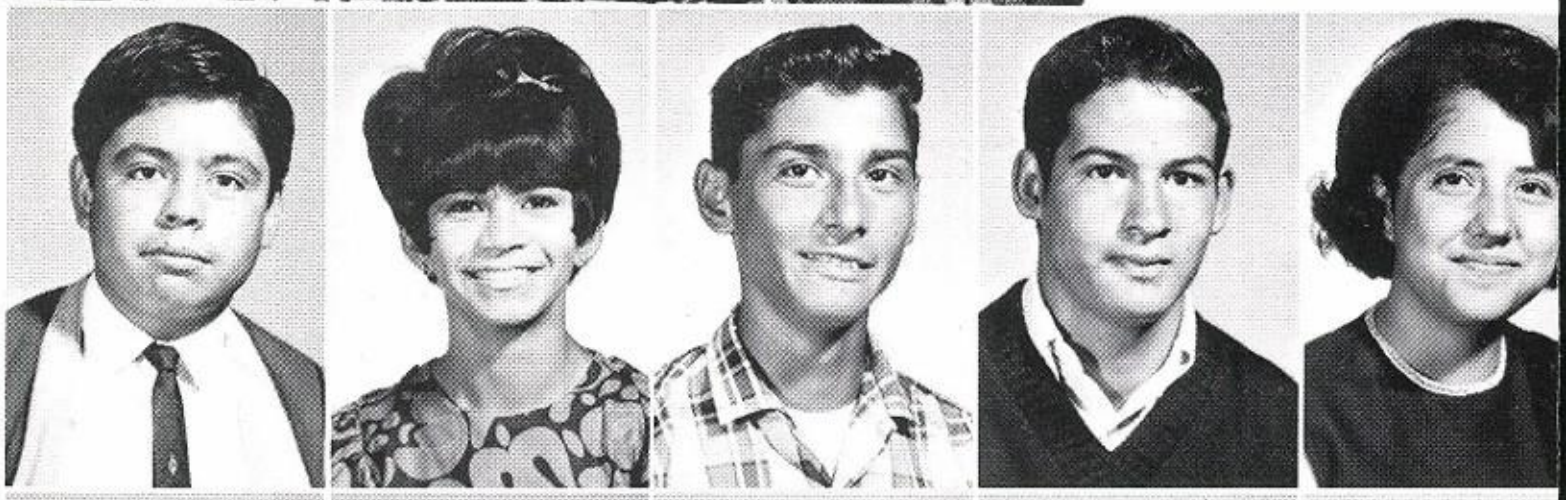

Gomez, Glafiro
Gonzales, Alma J.
Gonzales, Benjamin
Gonzales, Carlos
Gonzales, Elda

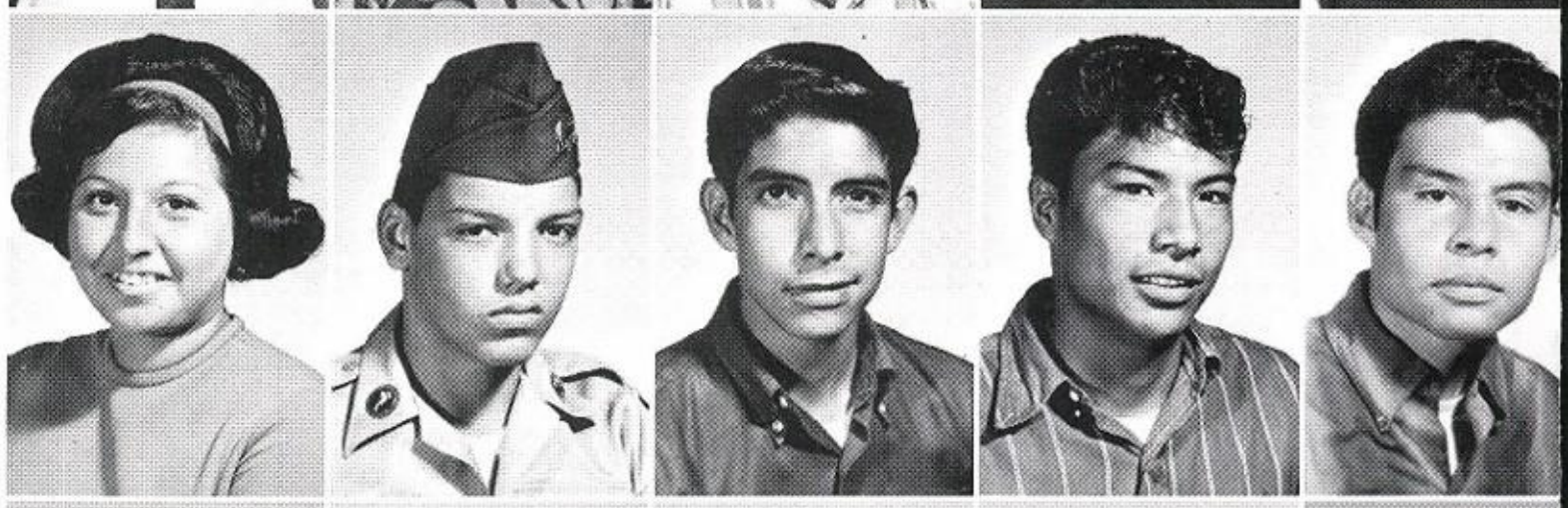

Gonzales, Guadalupe
Gonzales, Jimmy
Gonzales, Juan B.
Gonzales, Juan M.
Gonzales, Luis

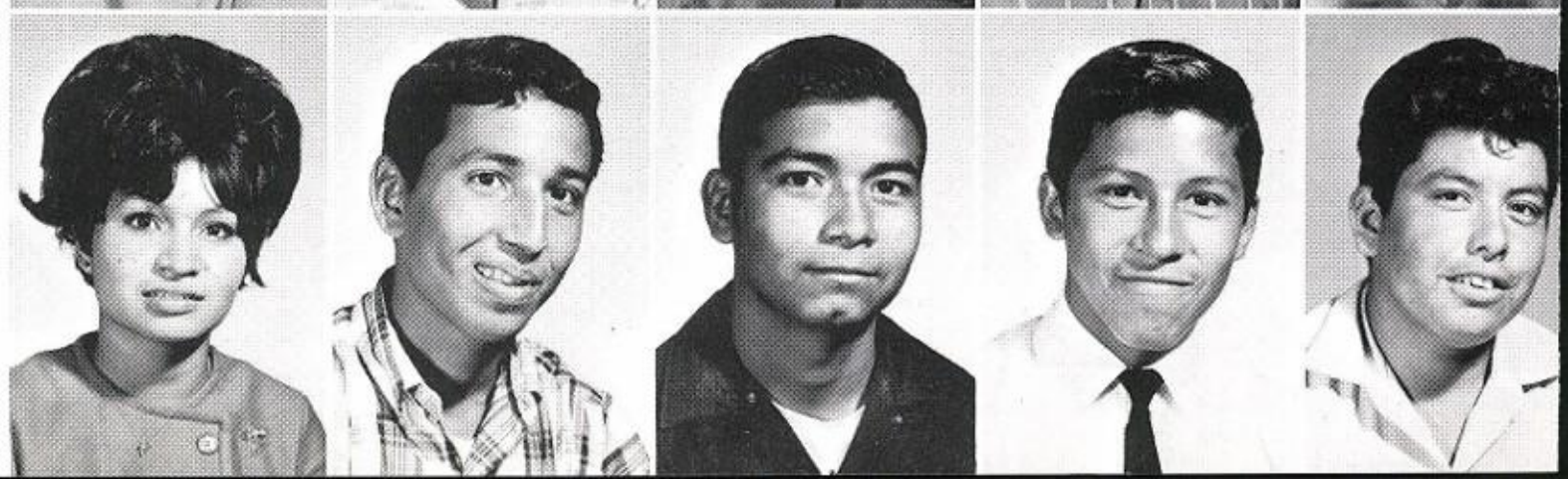

Gonzales, Virginia
Gonzales, William
Granado, Antonio
Guadiano, Albert
Guajardo, Sammy

Guajardo, Candelaria
Guedea, Jerry
Guerra, Raul
Guerrero, Vincent
Gutierrez, Diana

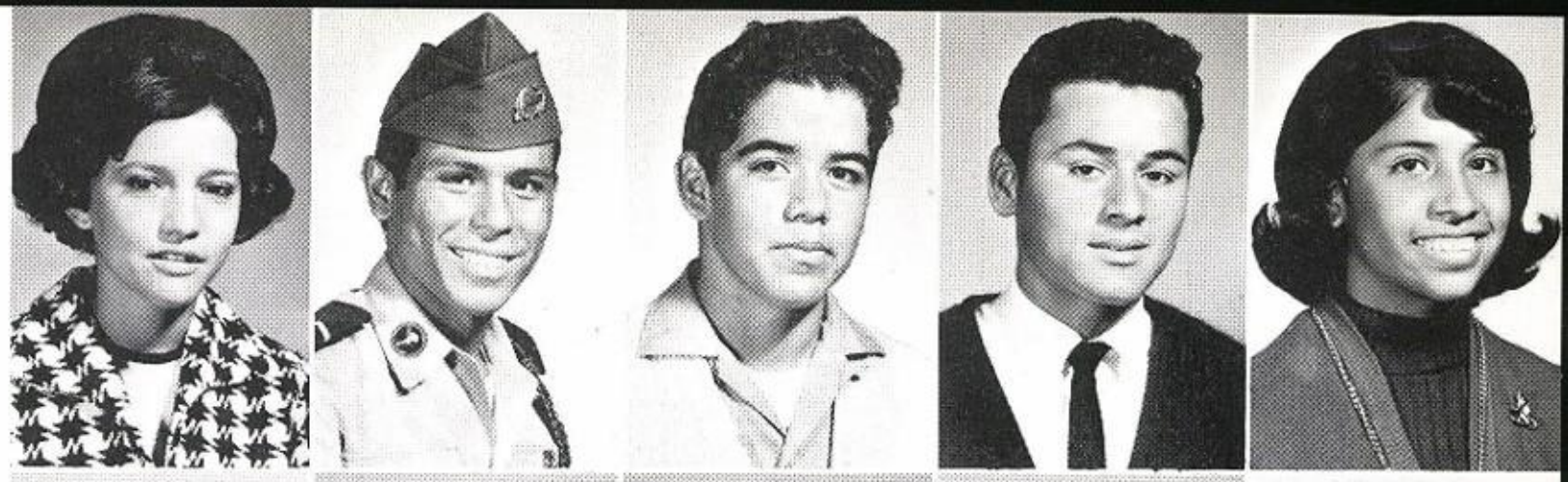

Gutierrez, Genaro
Gutierrez, Joe
Gutierrez, Lamar
Gutierrez, Rachel
Gutierrez, Raymundo

Hale, Gloria
Herida, Yvonne
Hernandez, Carmen
Hernandez, Gomesindo
Hernandez, JoAnn

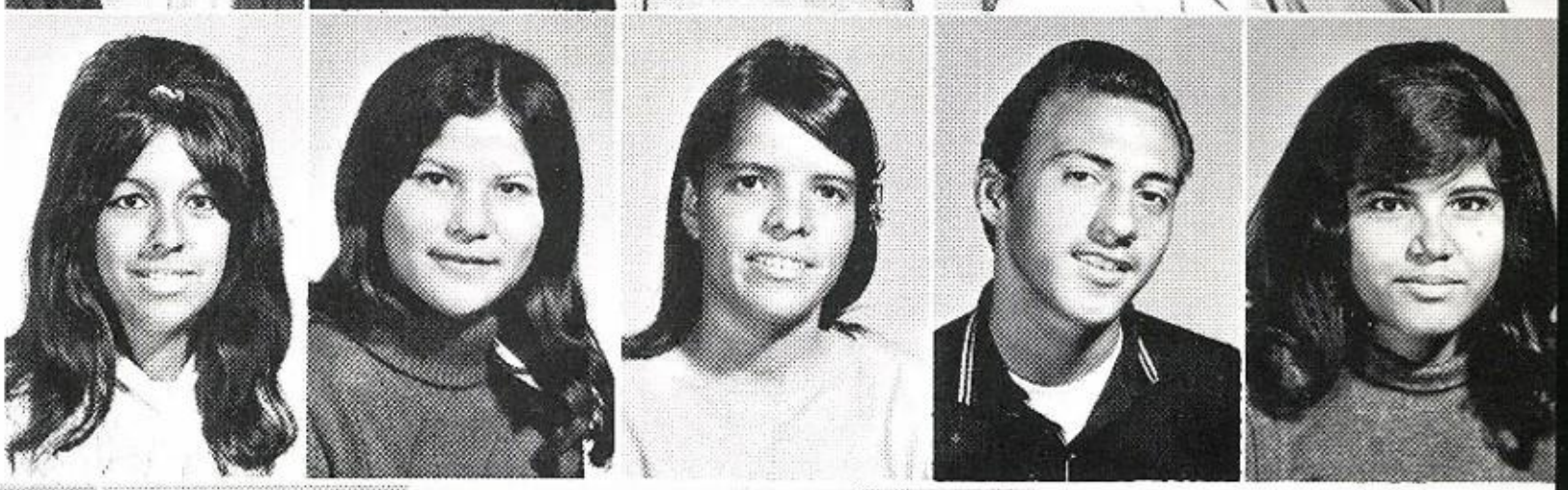

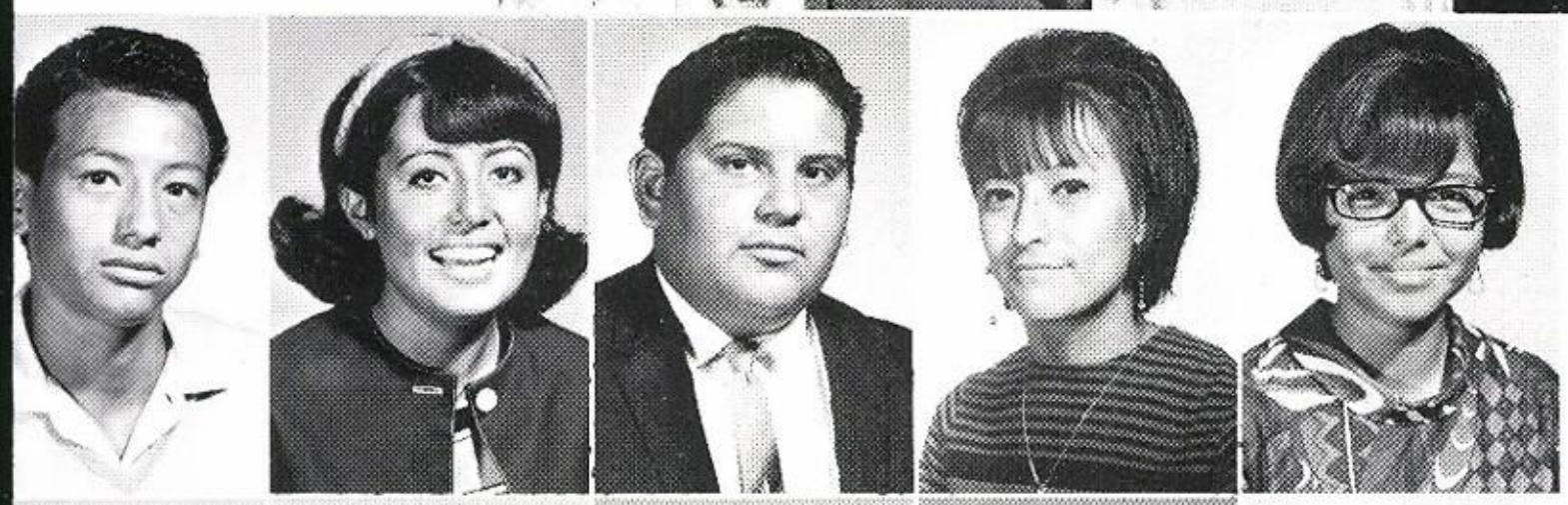

Hernandez, Joseph
Hernandez, Josephine
Hernandez, Manuel
Hernandez, Maria
Hernandez, Rose

Hernandez, Roy
Hernandez, Veronica
Hernandez, Yolanda
Herrera, Sylvia A.
Hodges, Michael

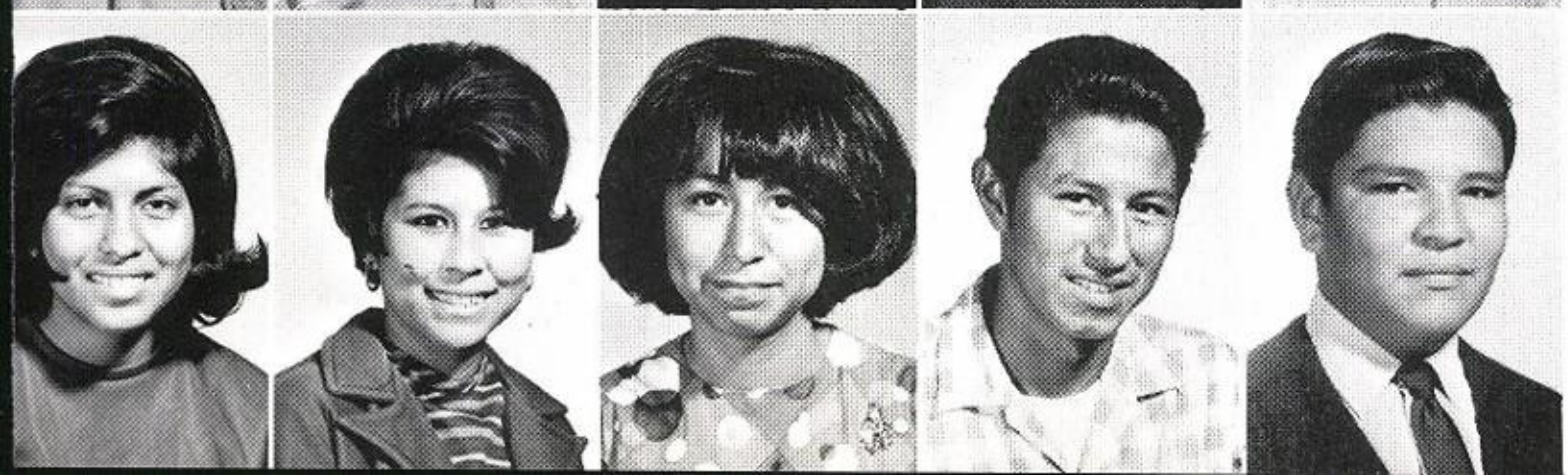

Huron, Norma
Ibarra, Yolanda
Jaloma, Delia
Jalomo, Rodolfo
Jasso, Adolfo

Jimenez, Antonia
Jimenez, Arthur
Juarez, Andres
Lara, Frank
Lara, Refugio

Leiva, Moses
Lerma, Gregory
Limon, Rogelio
Longoria, John
Longoria, Tony

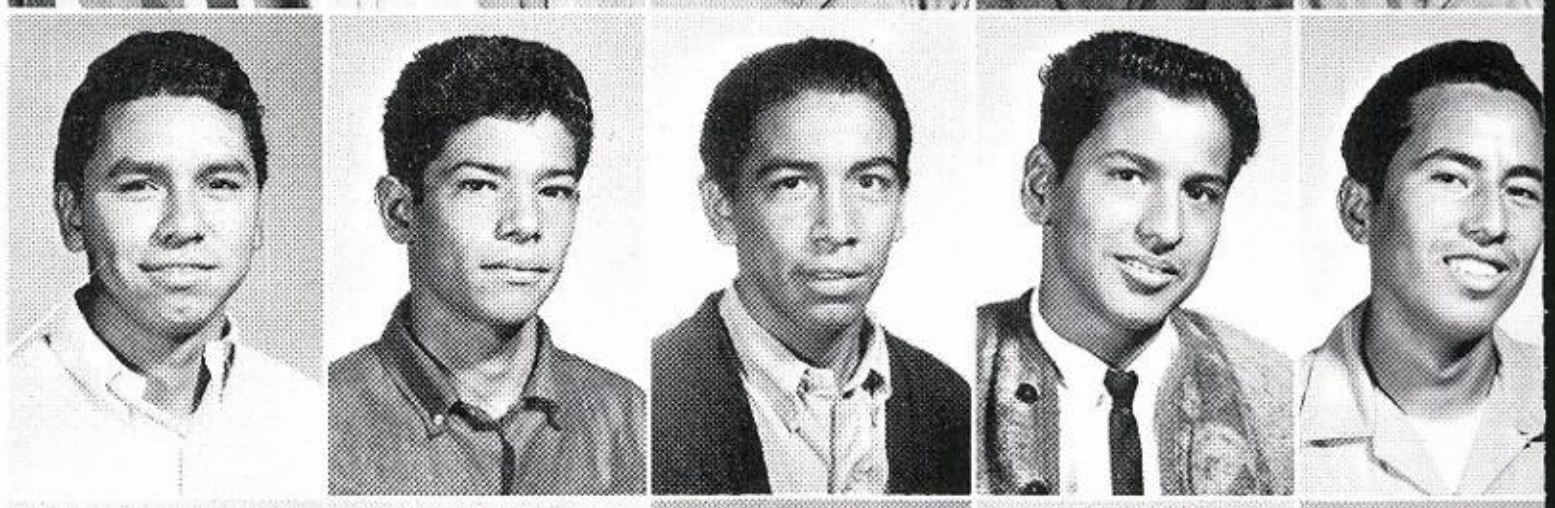

Lopez, Angie
Lopez, Frances
Lopez, Gilbert
Lopez, Gracie
Lopez, Julio

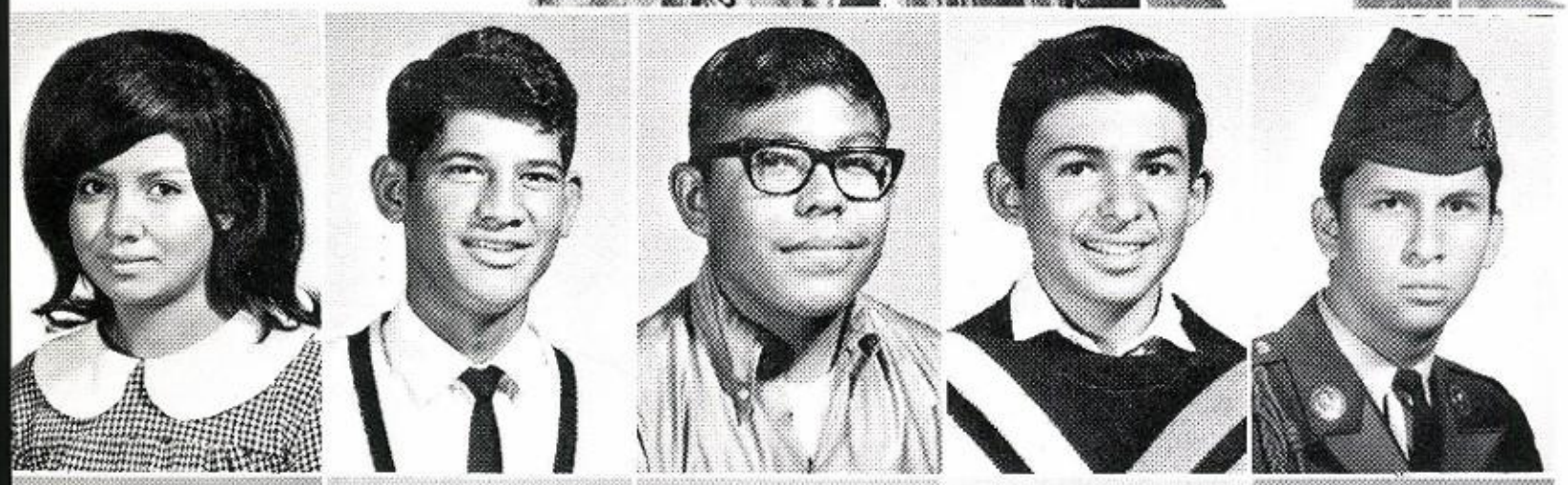

Lopez, Olivia
Lopez, Robert
Luna, Rudy
Mancha, Daniel
Mandujano, Saturnino

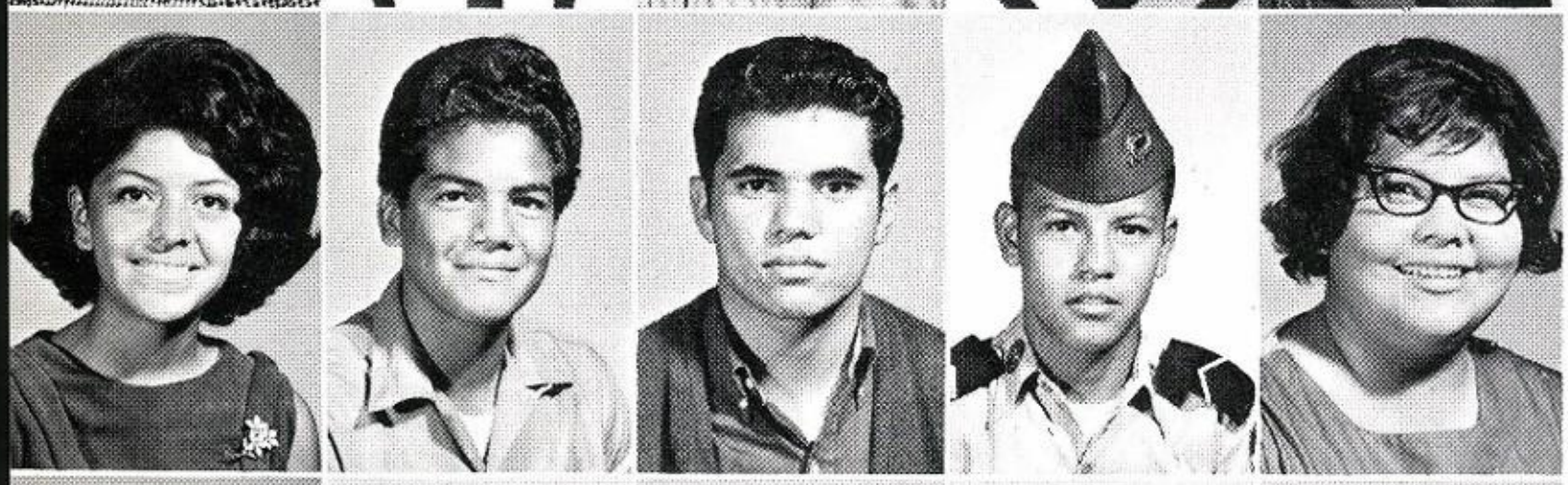

Mares, Sandra
Marroquin, Richard
Martinez, Abraham
Martinez, Albert
Martinez, Anna M.

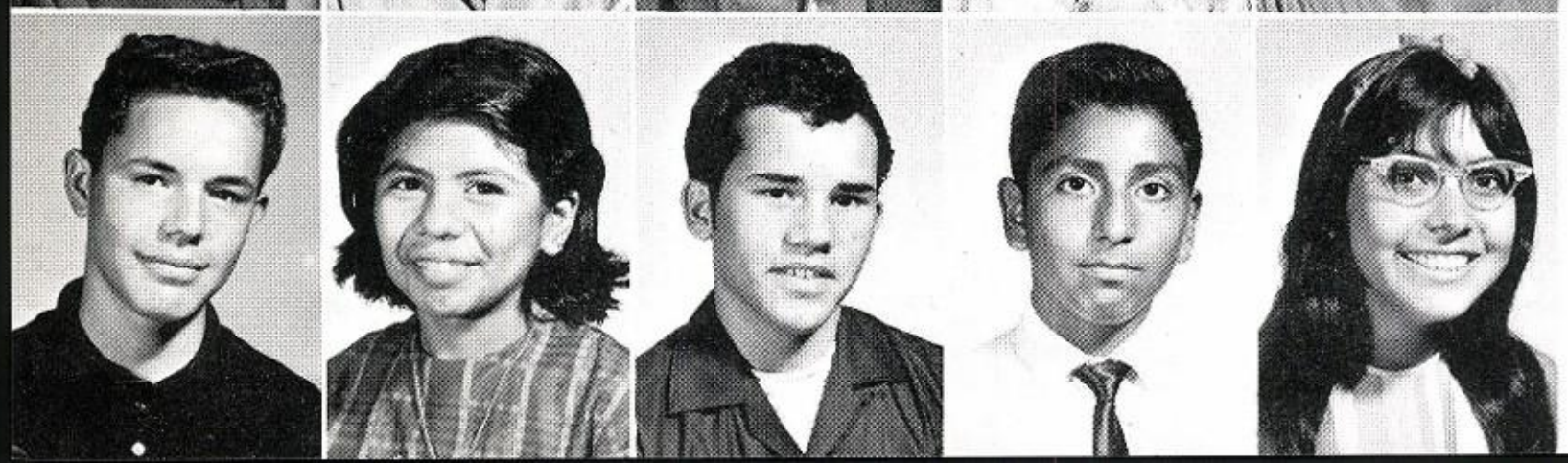

Martinez, Armando
Martinez, Delia
Martinez, Edward
Martinez, Erasmo
Martinez, Esther

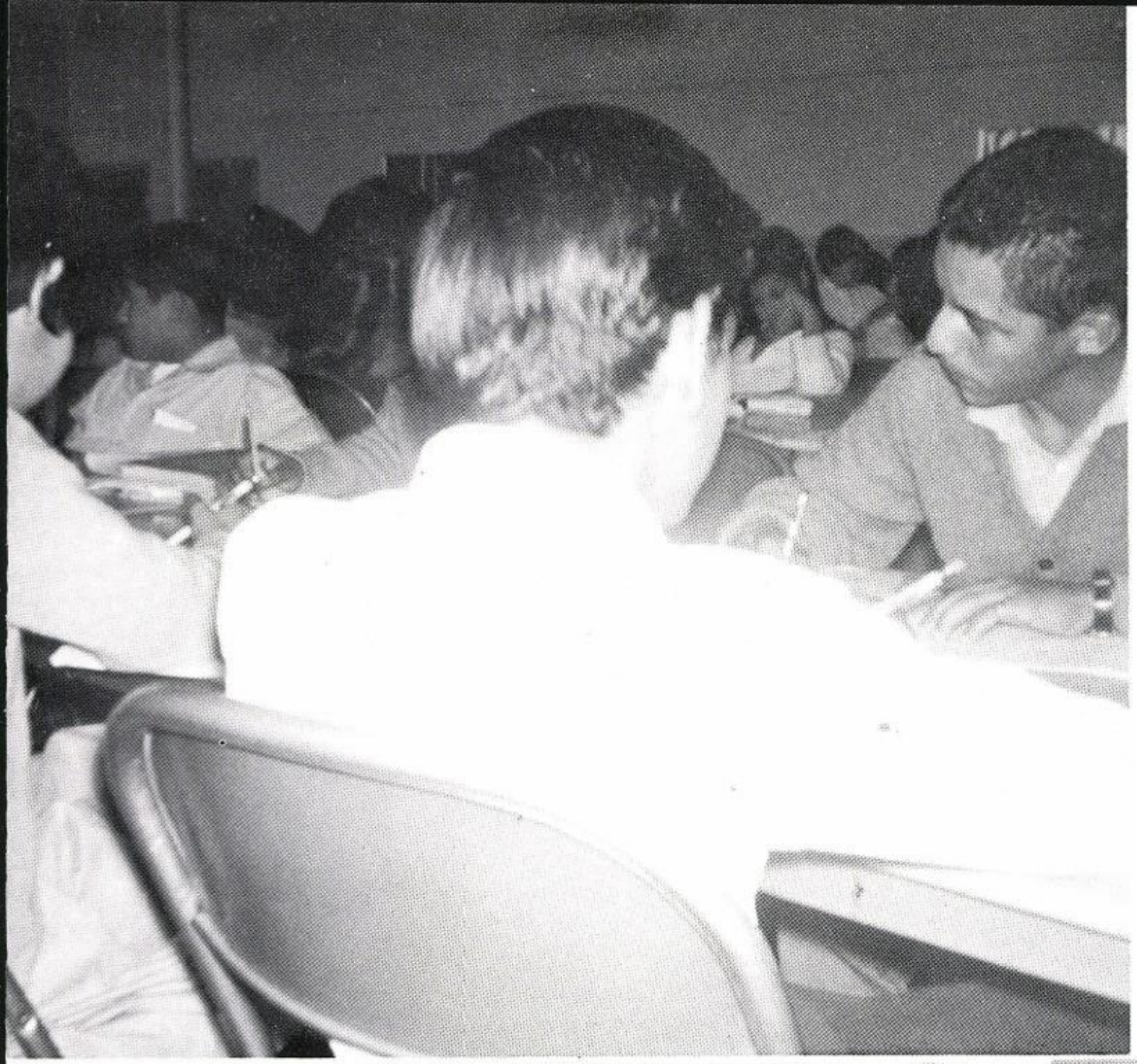

Freshman Exam

Martinez, Evangelina
Martinez, George
Martinez, Hilda
Martinez, Homer
Martinez, Jeanie

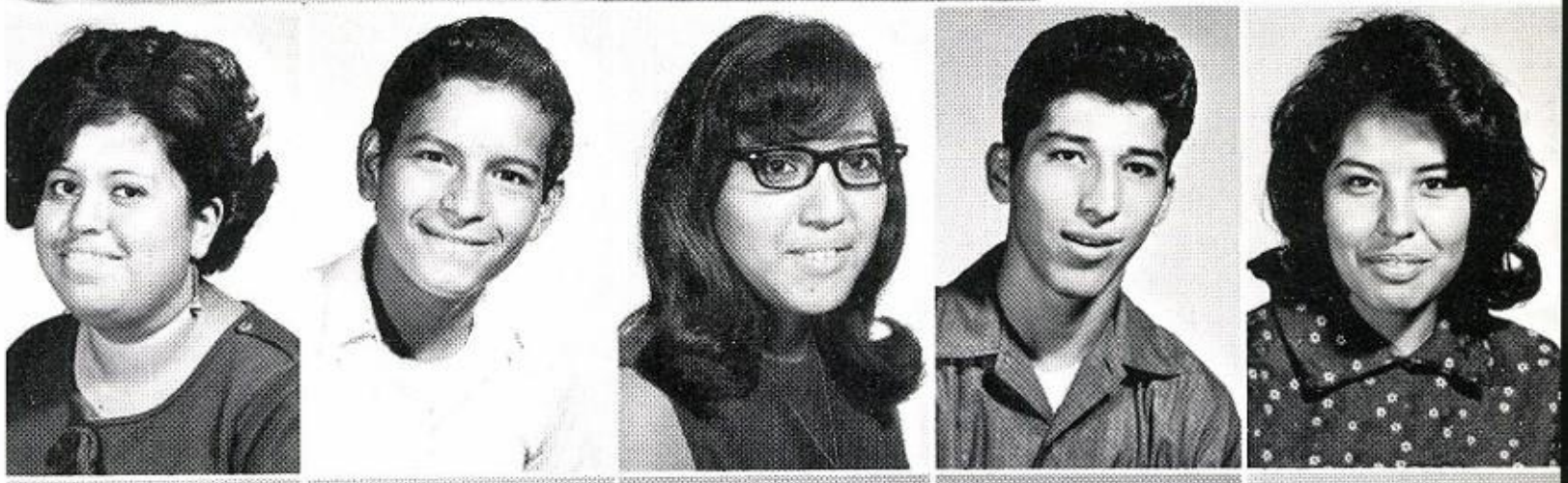

Martinez, Joe
Martinez, Joe G.
Martinez, Johnny
Martinez, Lawrence
Martinez, Mary J.

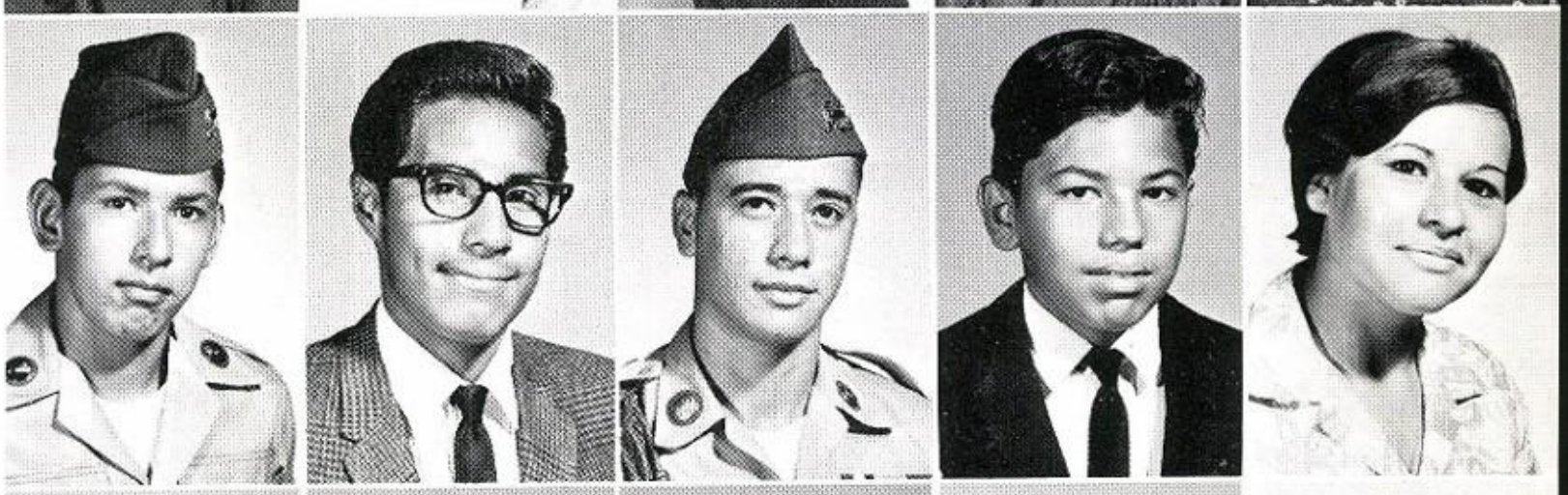

Martinez, Oscar
Martinez, Ramon
Martinez, Raul
Martinez, Rebecca
Martinez, Ruben

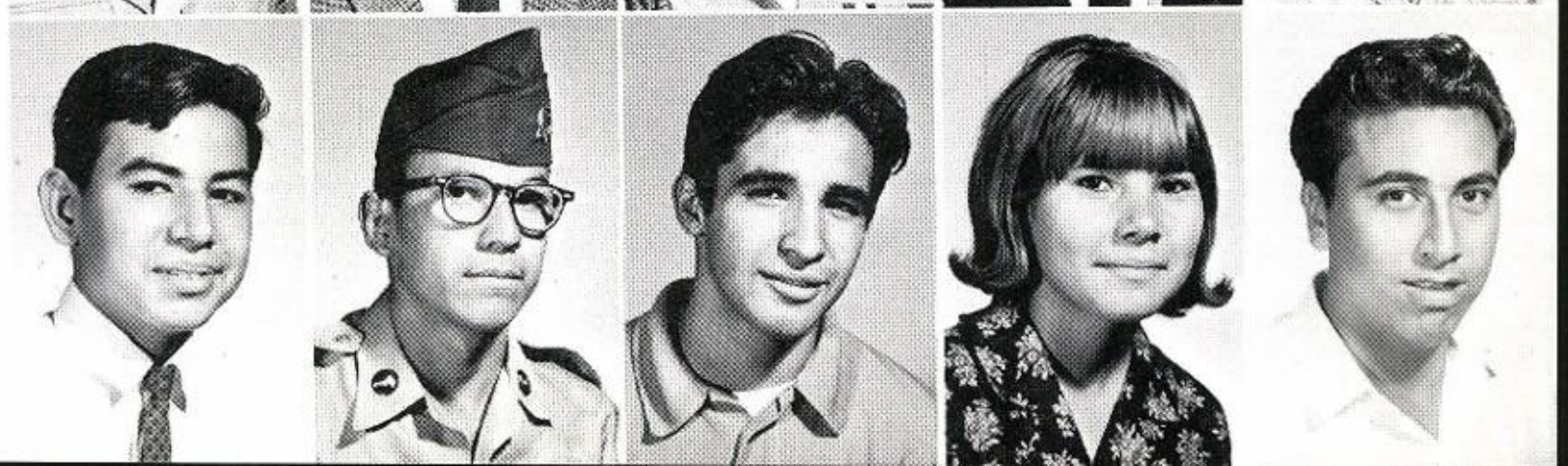

Mauricio, Yolanda
McHazlett, Nancy
Medina, Sylvia
Mejia, Mary Helen
Mejia, Mary Martha

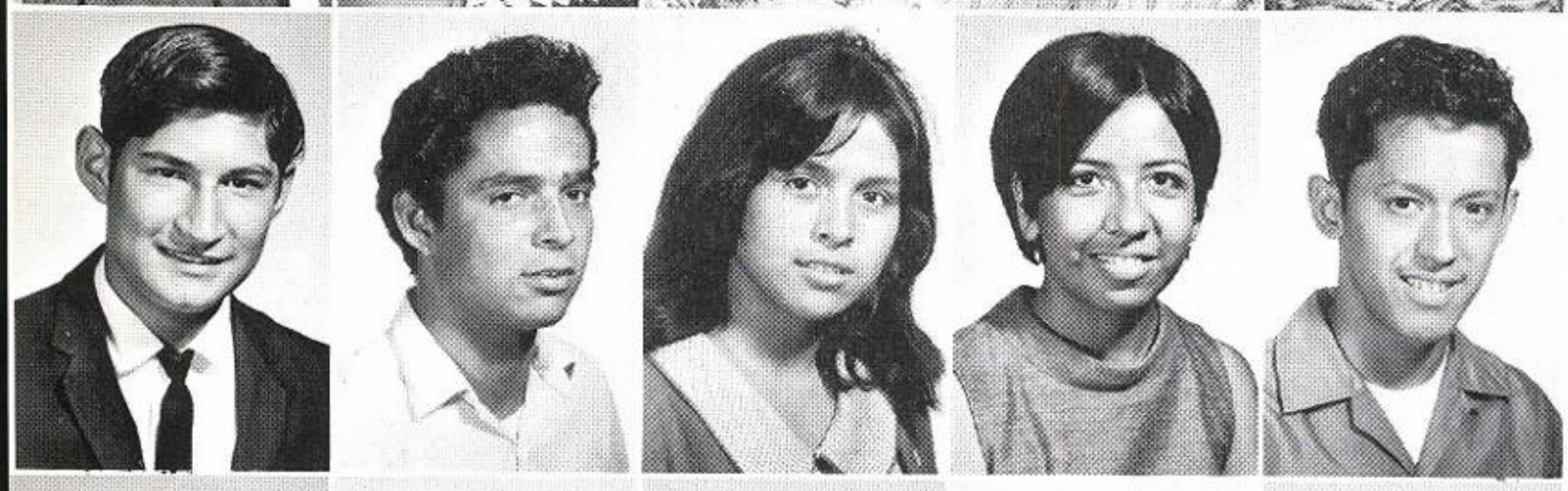

Mendez, Adam
Mendoza, Edward
Mendoza, Celia
Mendoza, Sara
Meza, Eugene

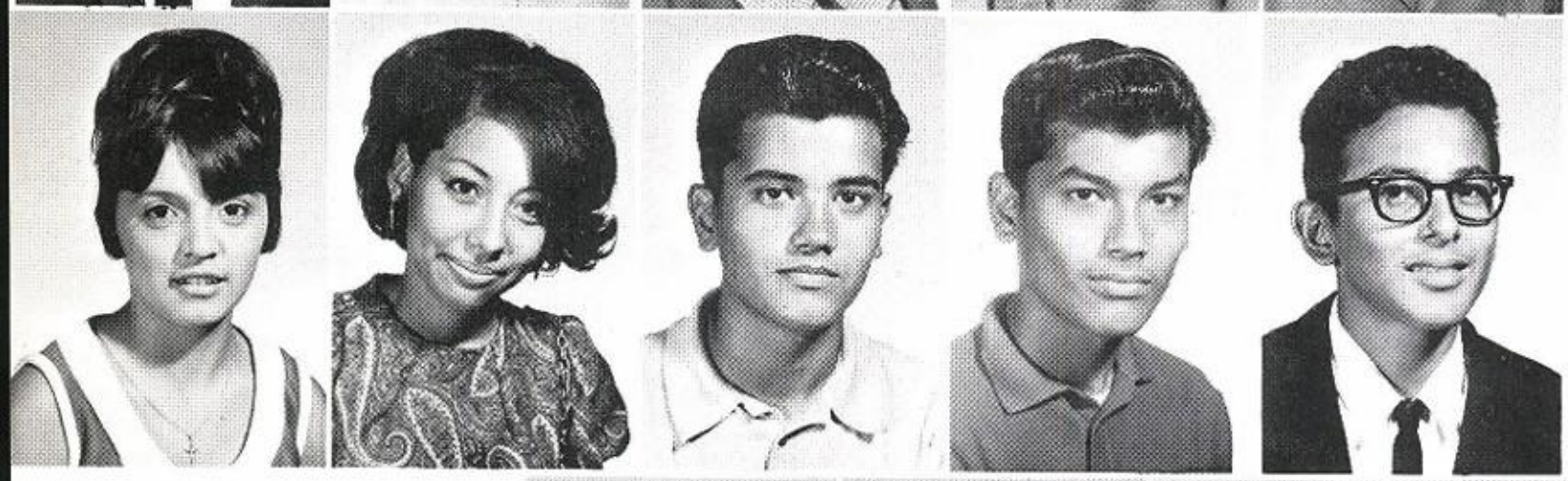

Meza, Mary Elizabeth
Mireles, Irene
Moncada, Javier
Moncada, Julio
Moncada, Richard

Montenegro, Angie
Moore, Frederick
Morales, Rudy
Morales, Sandra S.
Moreno, Cesar

Moreno, Javier
Moreno, Moses
Morin, Monica
Moron, Raymond
Muniz, Roger

Muniz, Yolanda
Munoz, Hilda
Nanez, Delia
Narvaez, Johnny
Nava, Laura

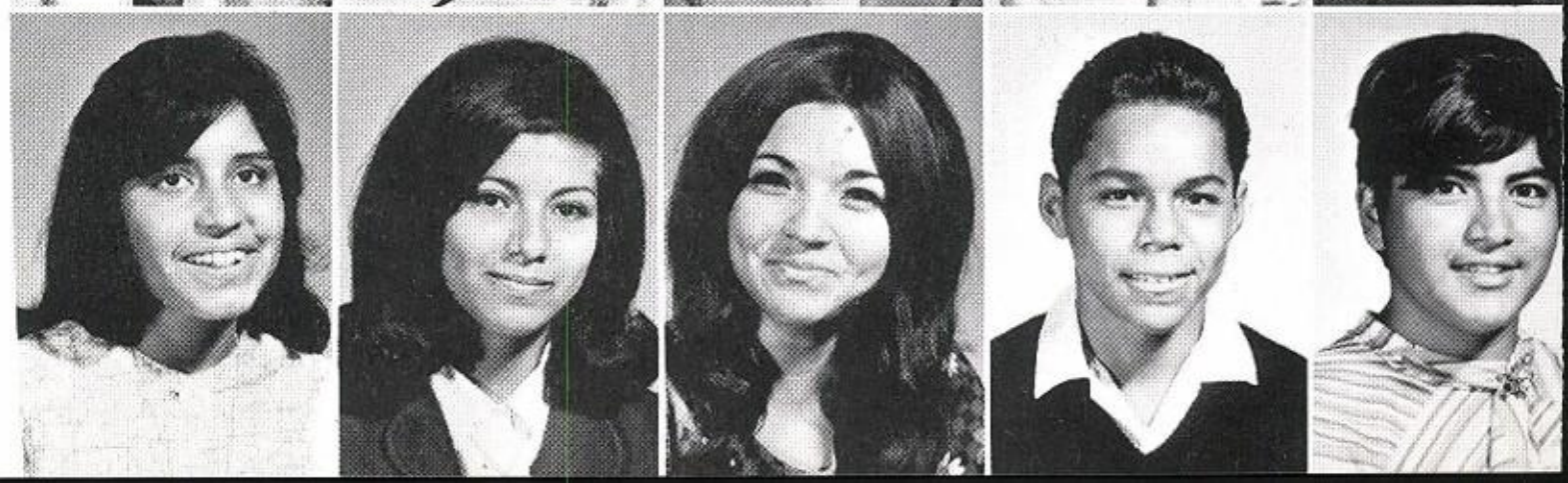

Nino, Fernando
Nombrano, Bertha
Nunez, Ramon
Obayo, Ronnie
Ochoa, Gilbert

Ochoa, Jesse
Oliverez, Alicia
Olvera, Jose
Onate, Connie
Orozco, Alex

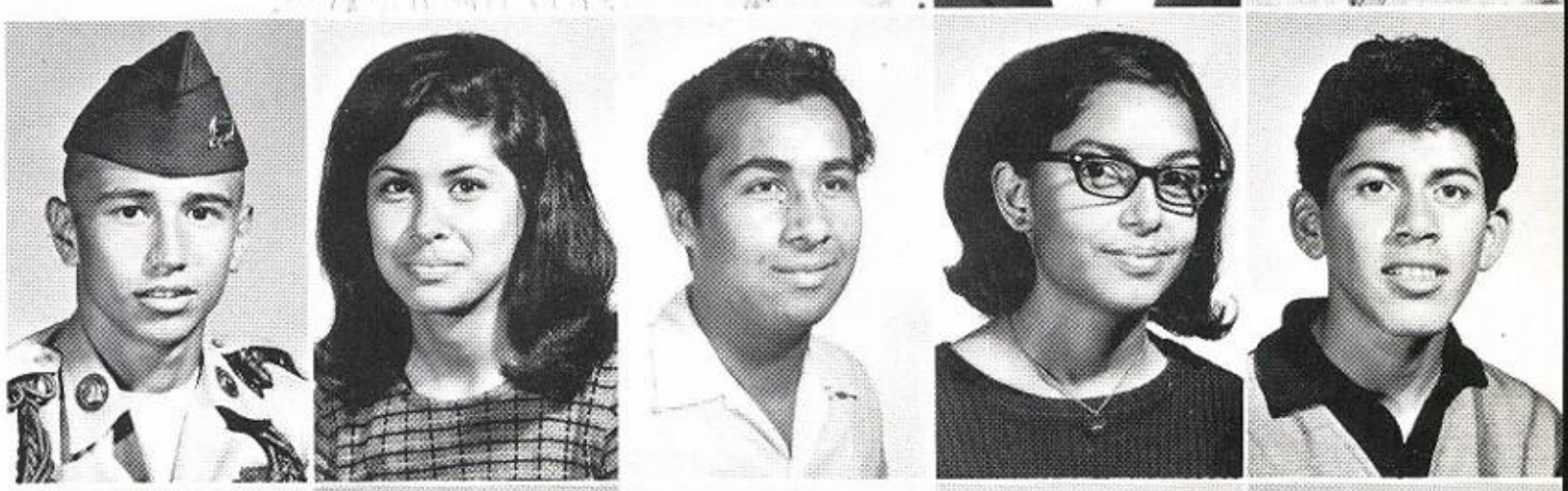

Orta, Tony
Ortegon, Rosario
Ortiz, Herlinda
Ortiz, Sylvia
Oyervides, Raul

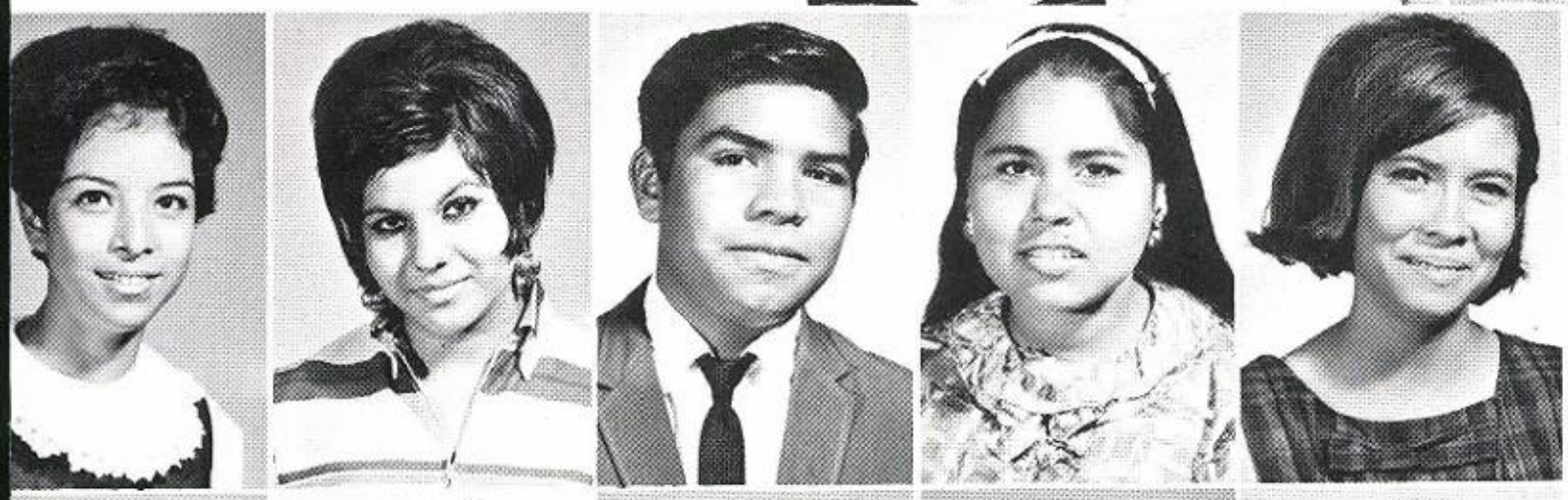

Pachecano, Mary L.
Pantoja, Angelita
Pastrano, Cruz
Pedroza, Rita
Pena, Mary

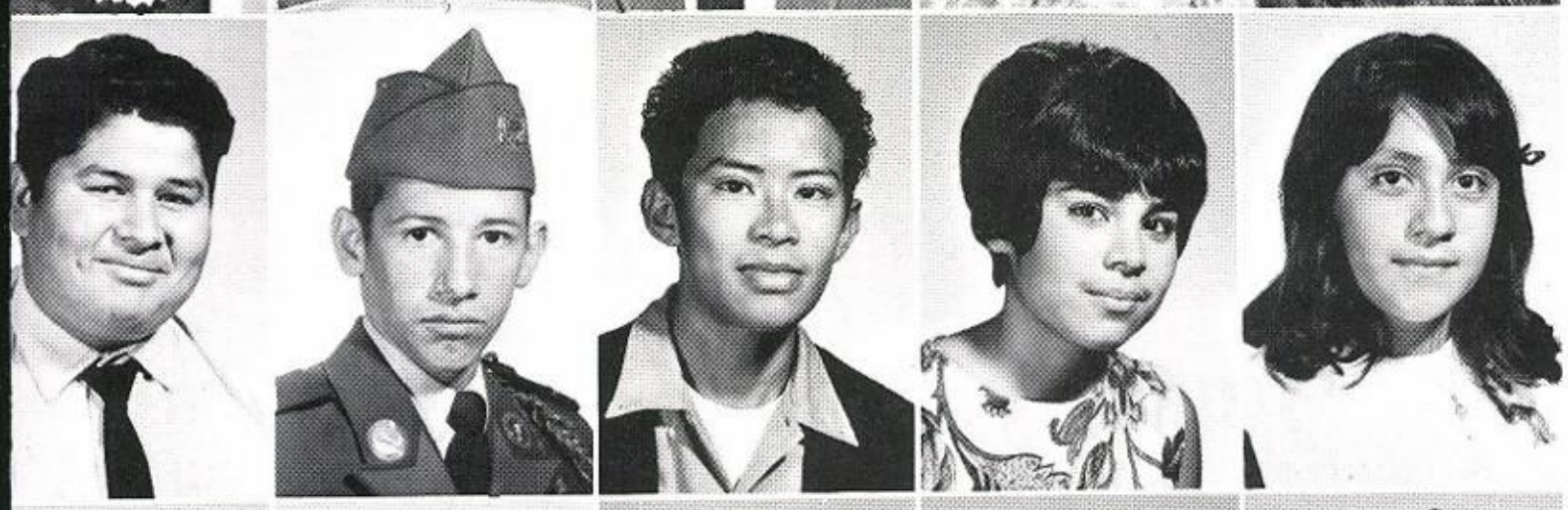

Pena, Ruben Gomez
Perez, Ernest
Perez, Jesse
Perez, Mary Jane
Perez, Nelly

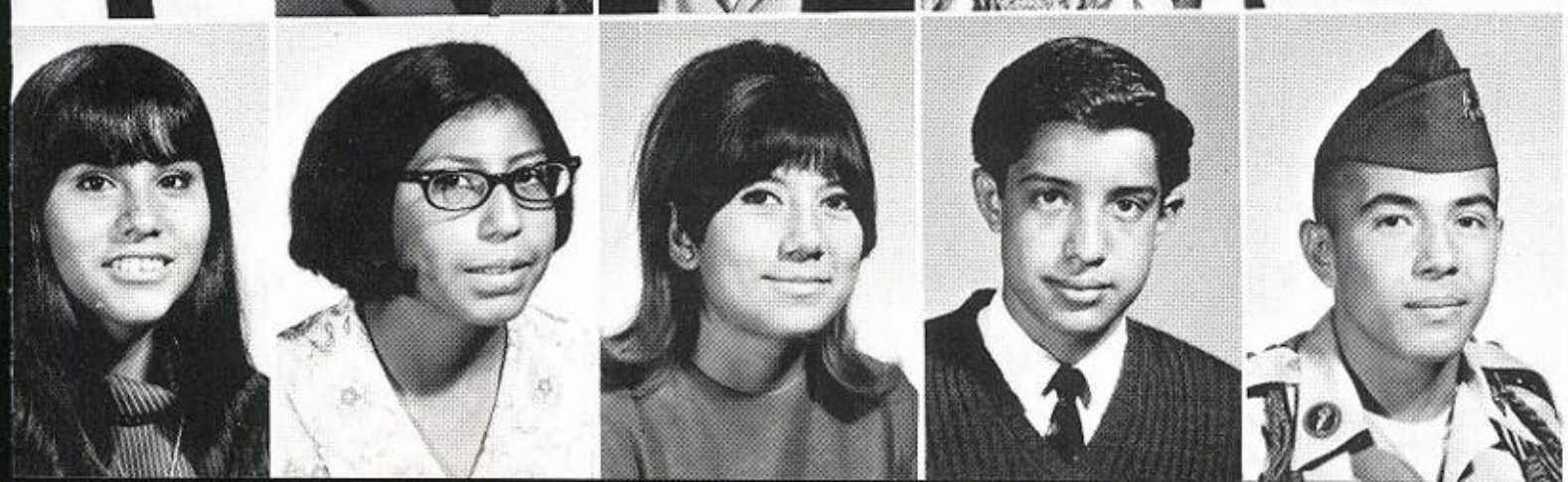

Perez, Santo
Pesina, Margaret
Prado, Dolores
Prado, Robert
Quinones, Gilbert

Quinonez, Janie
Ramirez, Alejandro
Ramirez, Ida M.
Ramirez, Janie
Ramirez, Sylvia

Ramirez, Tomas
Ramos, Raul
Ramos, Virginia
Rangel, Hortencia
Reyes, Abel

Reyes, Richard
Reyes, Susan
Reynolds, Dennis
Reynosa, Juanita
Rios, Victor

Rivas, Adam
Rivera, Anna
Rivera, Nick
Rivera, Rachel
Robledo, Juan

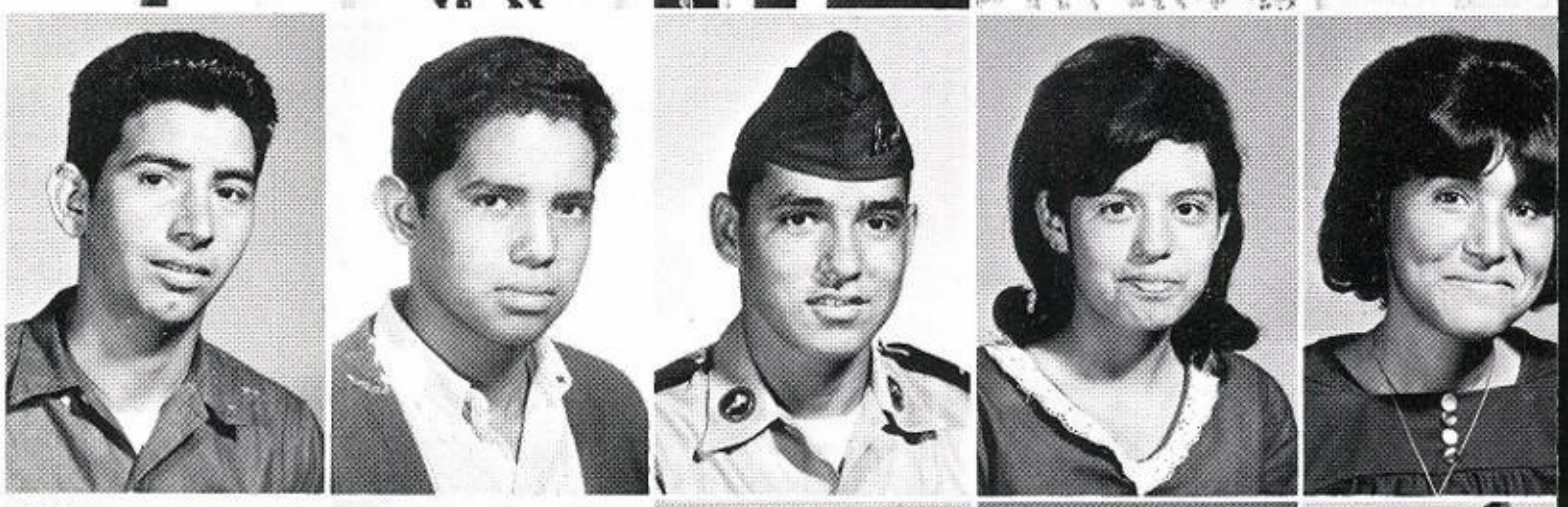

Rocha, Basilio
Rodriguez, Antonio
Rodriguez, David
Rodriguez, Irene
Rodriguez, Janie

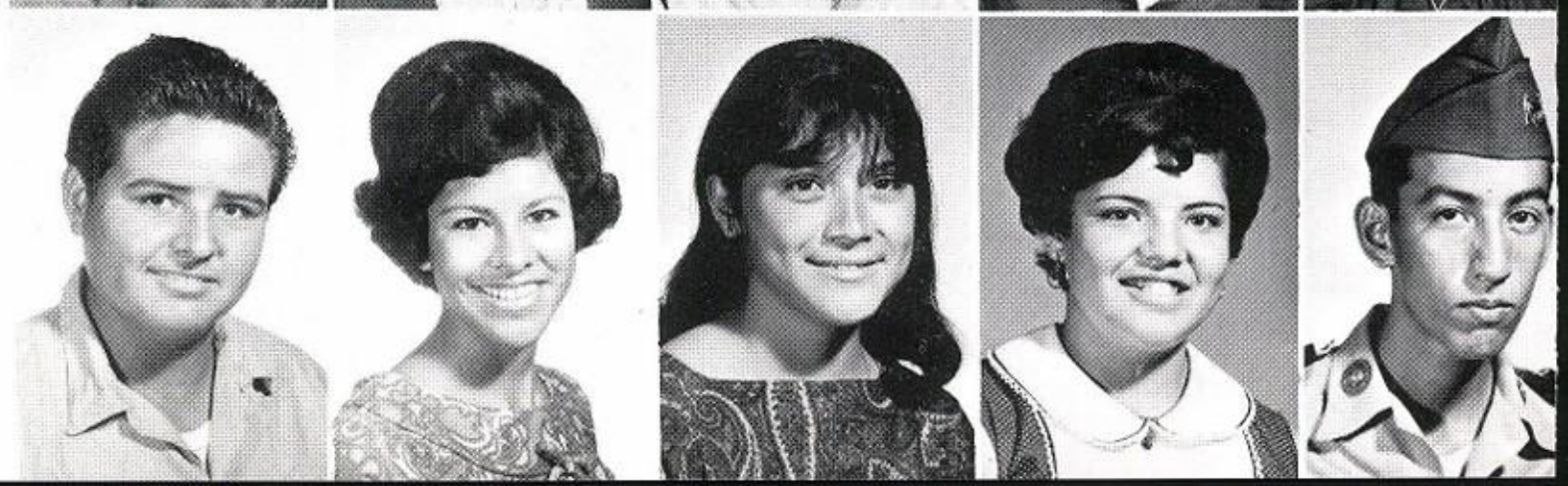

Rodriguez, Joe
Rodriguez, Lydia
Rodriguez, Margaret
Rodriguez, Maria
Rodriguez, Mike

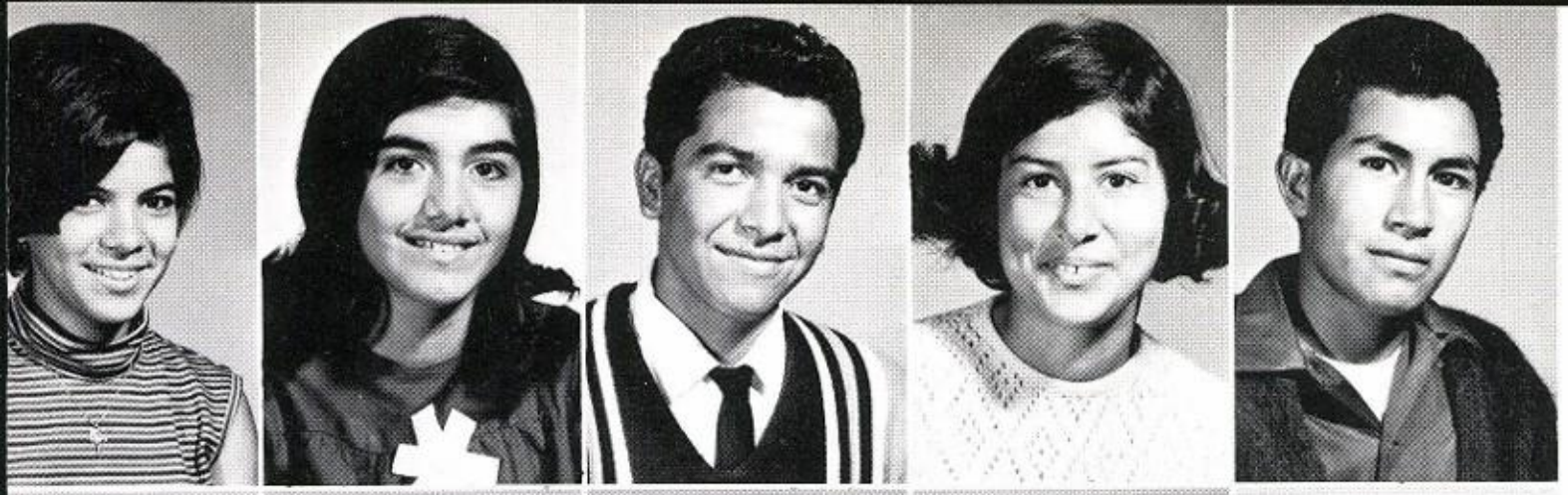

Ruiz, Rachel
Saenz, Diana L.
Salano, Johnny
Salas, Guadalupe
Salas, Luis

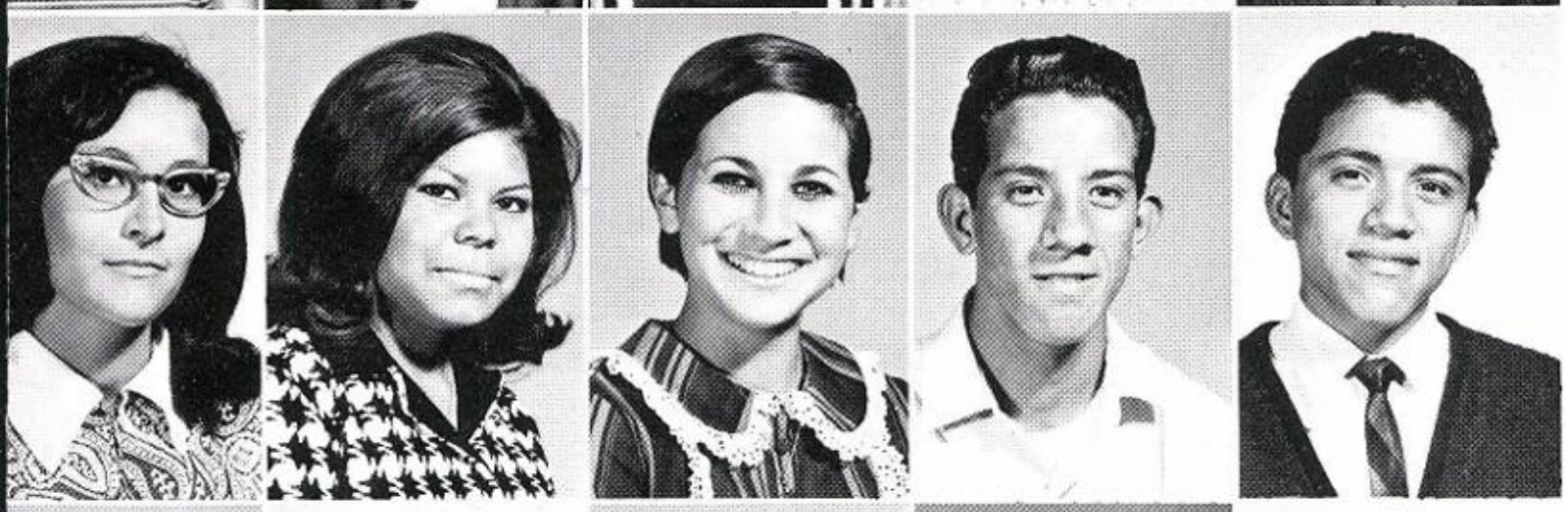

Salas, Rosa Maria
Salazar, Lucy
Salinas, Anita
Sanchez, Israel
Sanchez, Joe

Sanchez, Maria
Sanchez, Rachel
Sanchez, Roger
Sanchez, Sandra
Santellan, Oralia

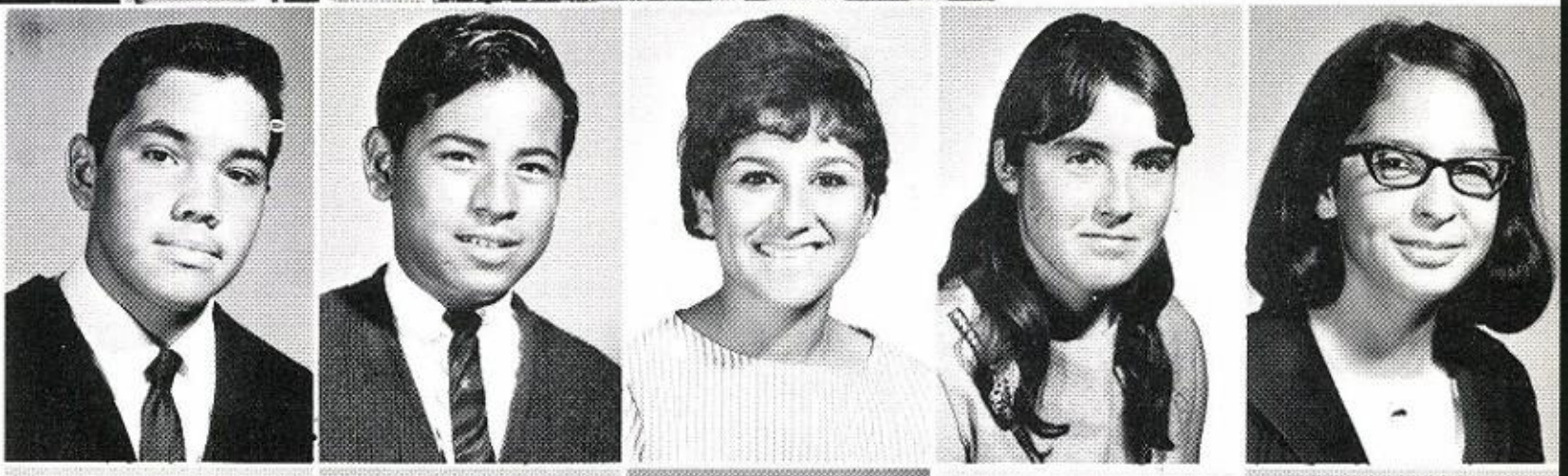

Santos, Oscar
Serrano, Ernesto
Shelton, Mary J.
Shinn, Brenda
Solis, Benita

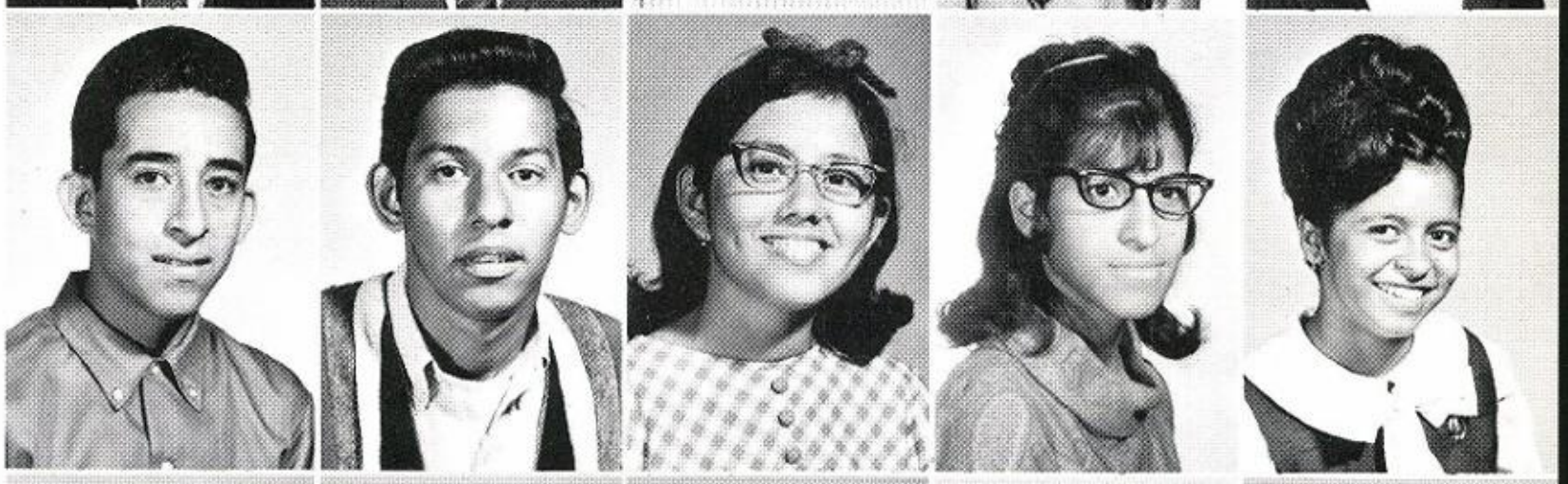

Solis, Joe
Solis, Juan
Soria, Helen
Soto, Patricia
Suarez, Diana

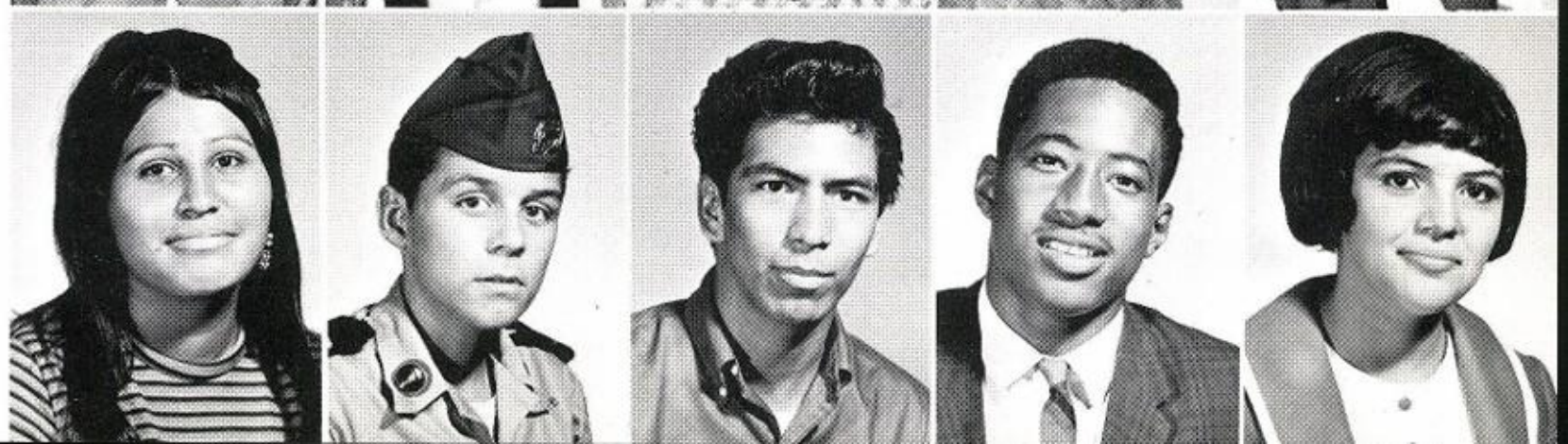

Talevera, Christine
Taylor, Robert
Tello, Jesse
Trigg, Robert
Urdialez, Kathy

Valdez, Graciela
Valdez, Mary Lou
Valdez, Robert
Valenzuela, Graciela
Valle, Enrique

Vallejo, Rita
Vallin, Yolanda
Vargas, Fidencio
Vela, Danny
Velasquez, Jesse

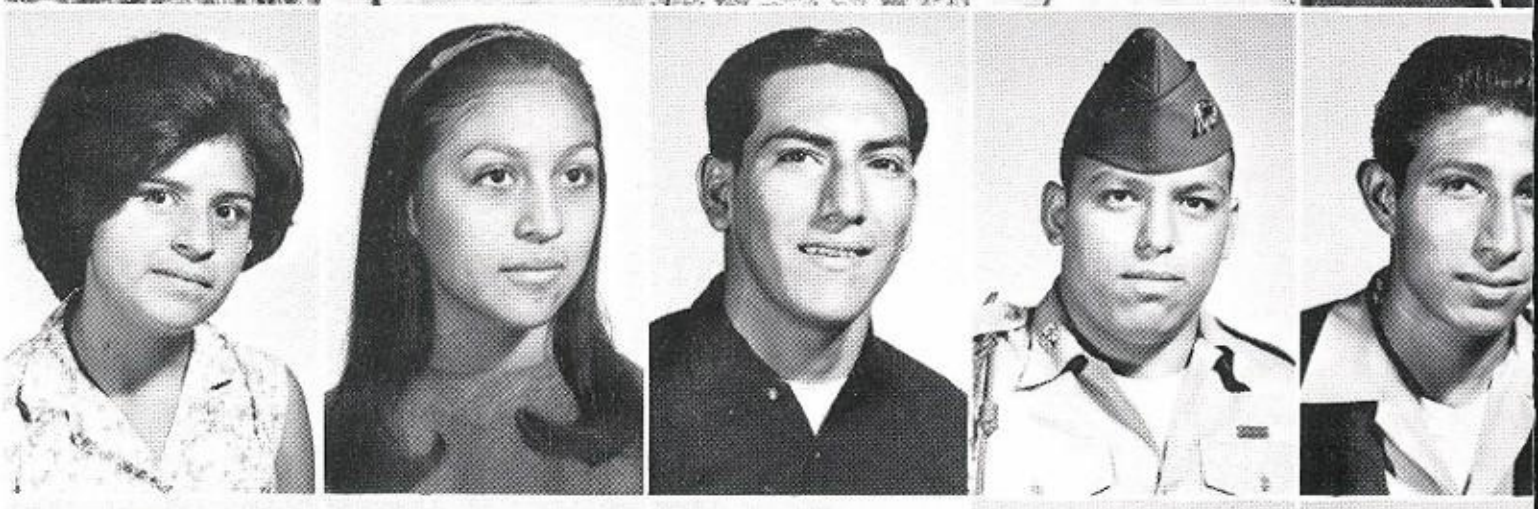

Velez, Evangeline
Venzor, Ruben
Vera Cruz, Maria
Villa, Gerardo
Villanueva, Hector

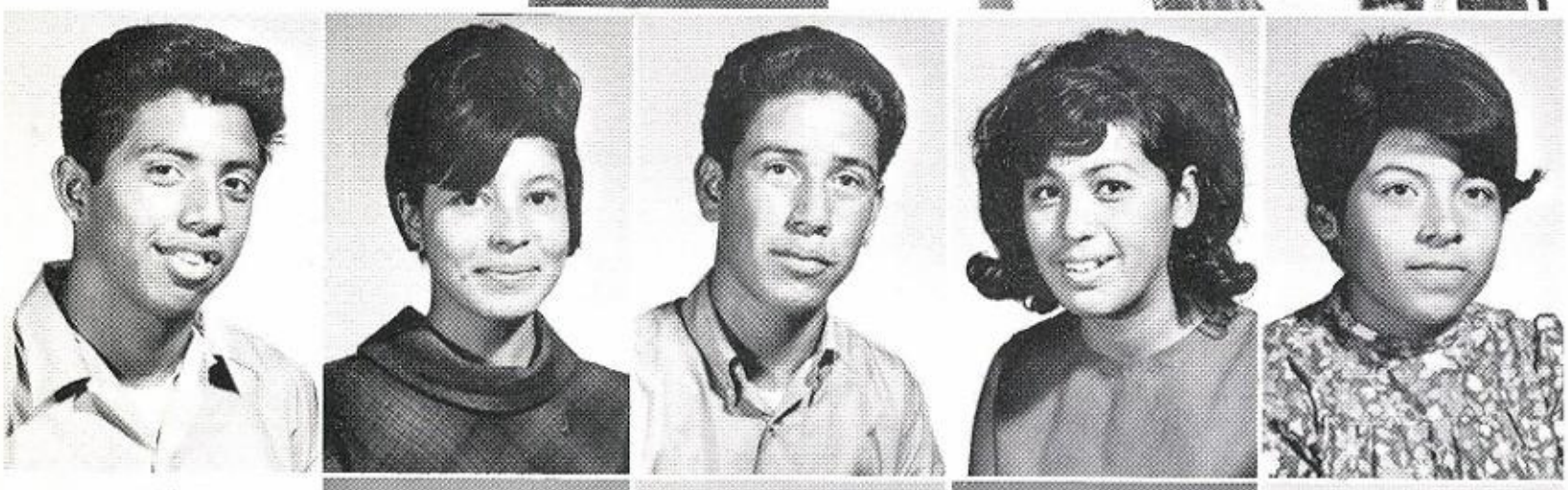

Villanueva, Moises
Villarreal, Elvira
Villarreal, John
Villarreal, Susie
White, Sylvia Ann

White, Willis G.
Wynn, Jacqueline
Yanez, Jesse
Ybarra, Sulema
Zamora, Phillip

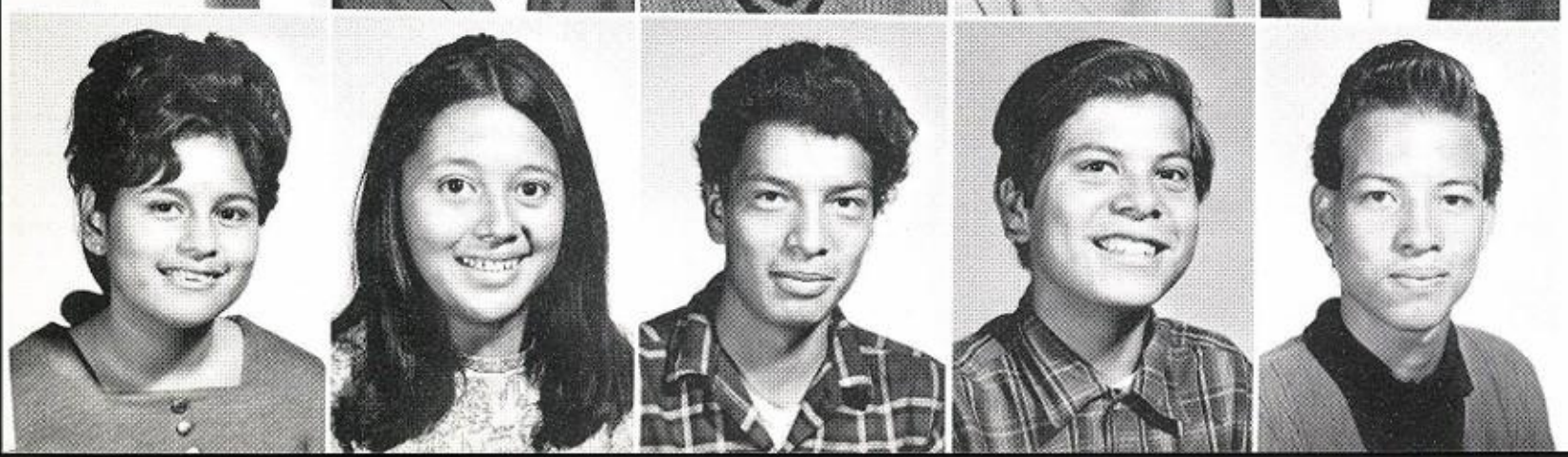

Zapata, Linda
Zaragosa, Eva
Zepeda, Jesse
Zepeda, John
Zertuche, Roland

Zuniga, Elia
Zuniga, Hector
Zuniga, William

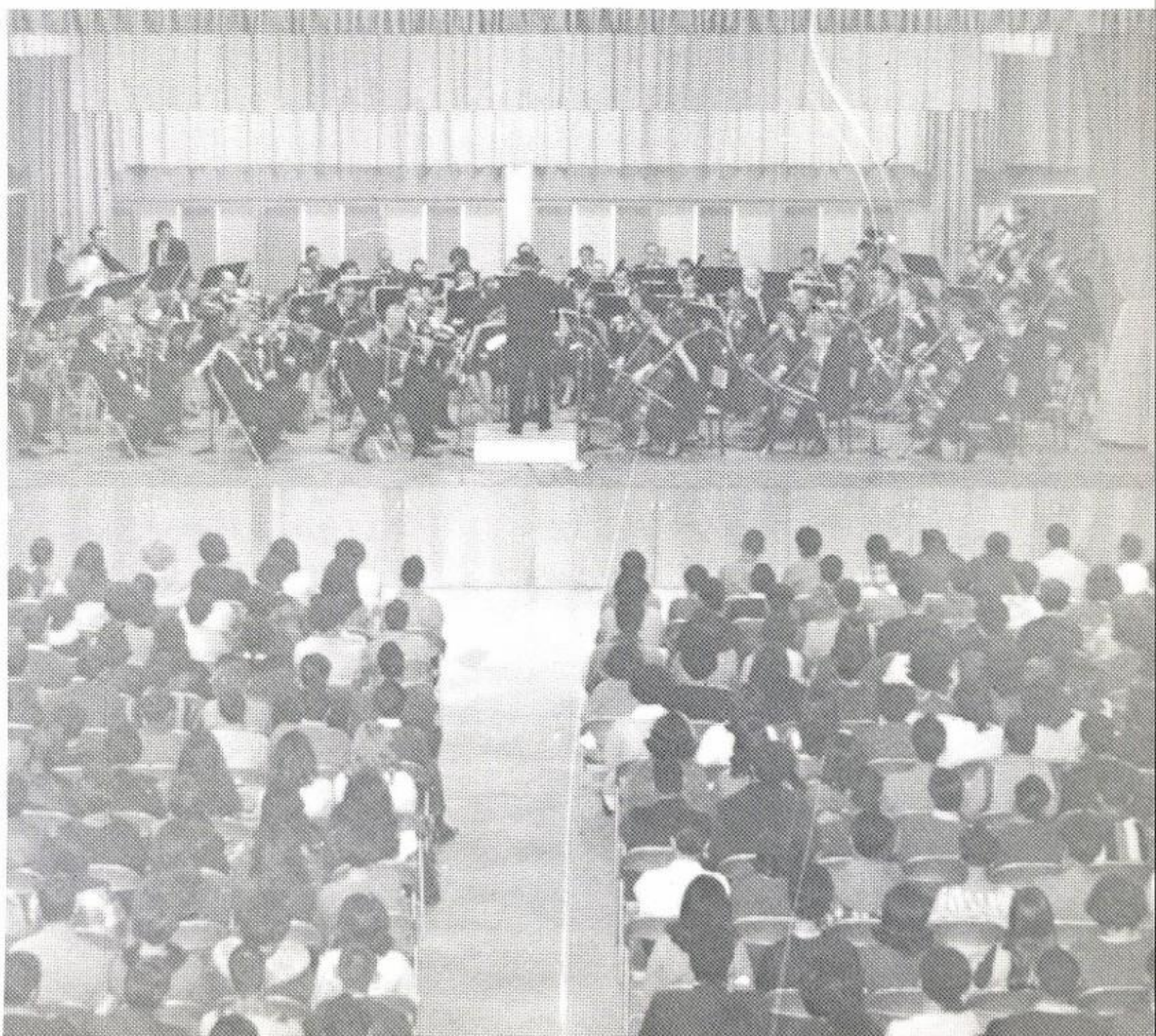

Students attending concert of San Antonio Symphony at the Kennedy High School.

Clubs

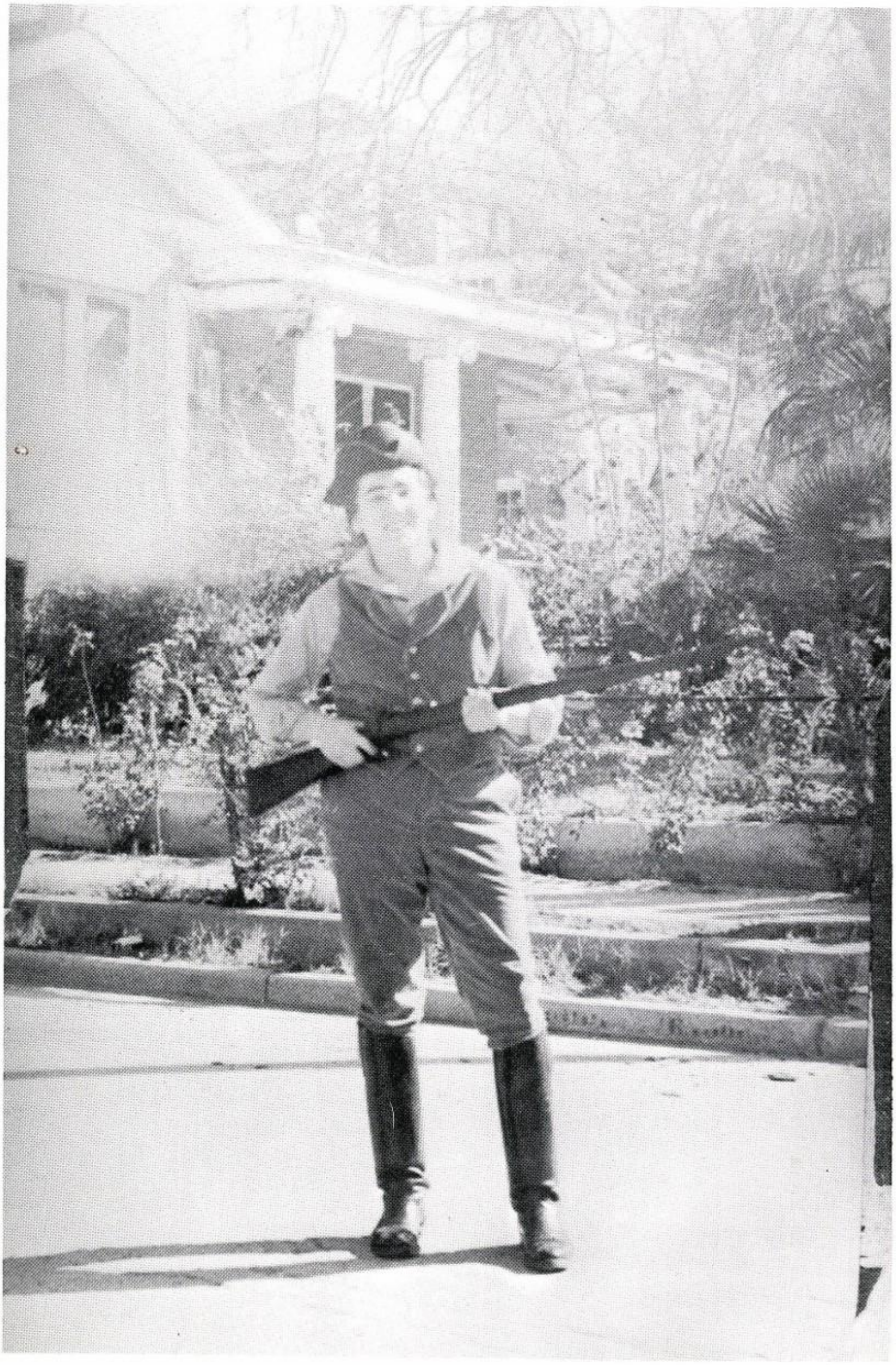

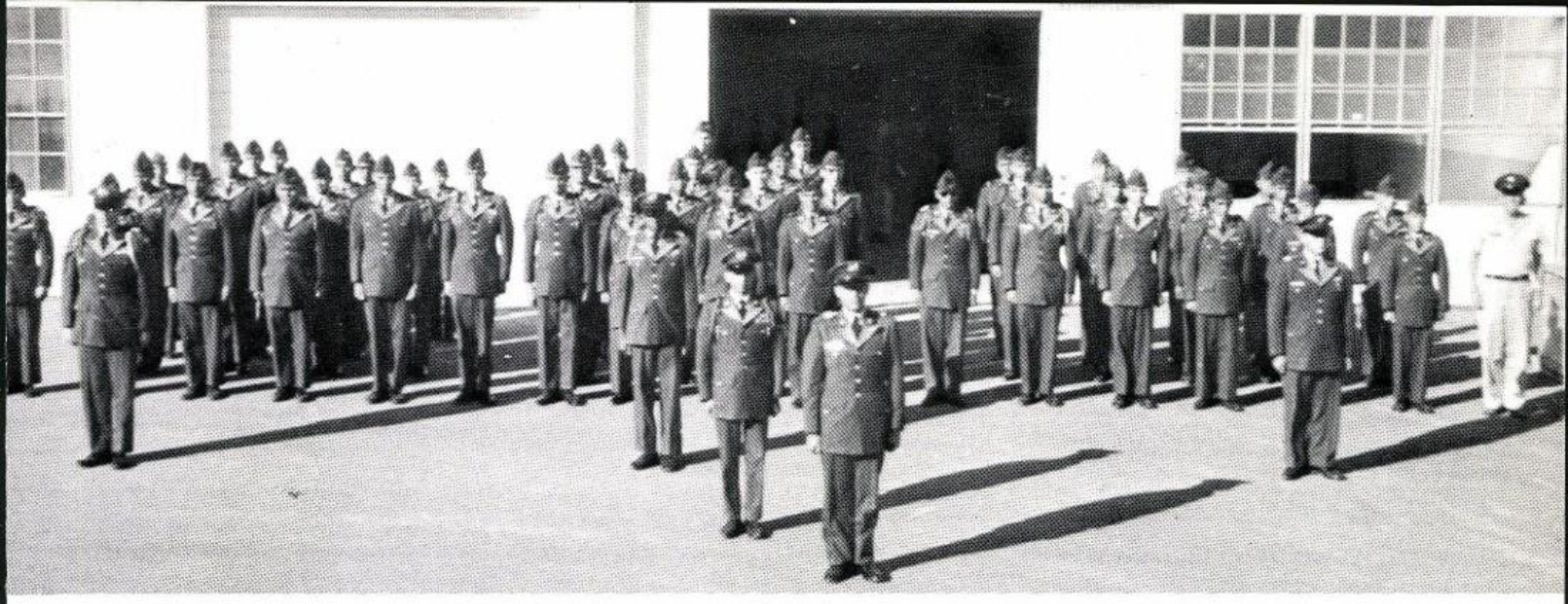

The Memorial High School Junior ROTC Battalion

Memorial Junior R.O.T.C.

The Memorial High School Junior Reserve Officers Training Corps is dedicated to the building of characters and physical stamina in the members of its corps. The preparation received by the students will stand them in good stead whether they continue in college and pursue the Senior ROTC, or whether they become members of the community earning a livelihood for themselves and their families. In addition to the drill procedures, ROTC students are given instruction in administration of military units, rifle marksmanship, competitive drill with other school units, and a wide variety of information which is both useful and beneficial.

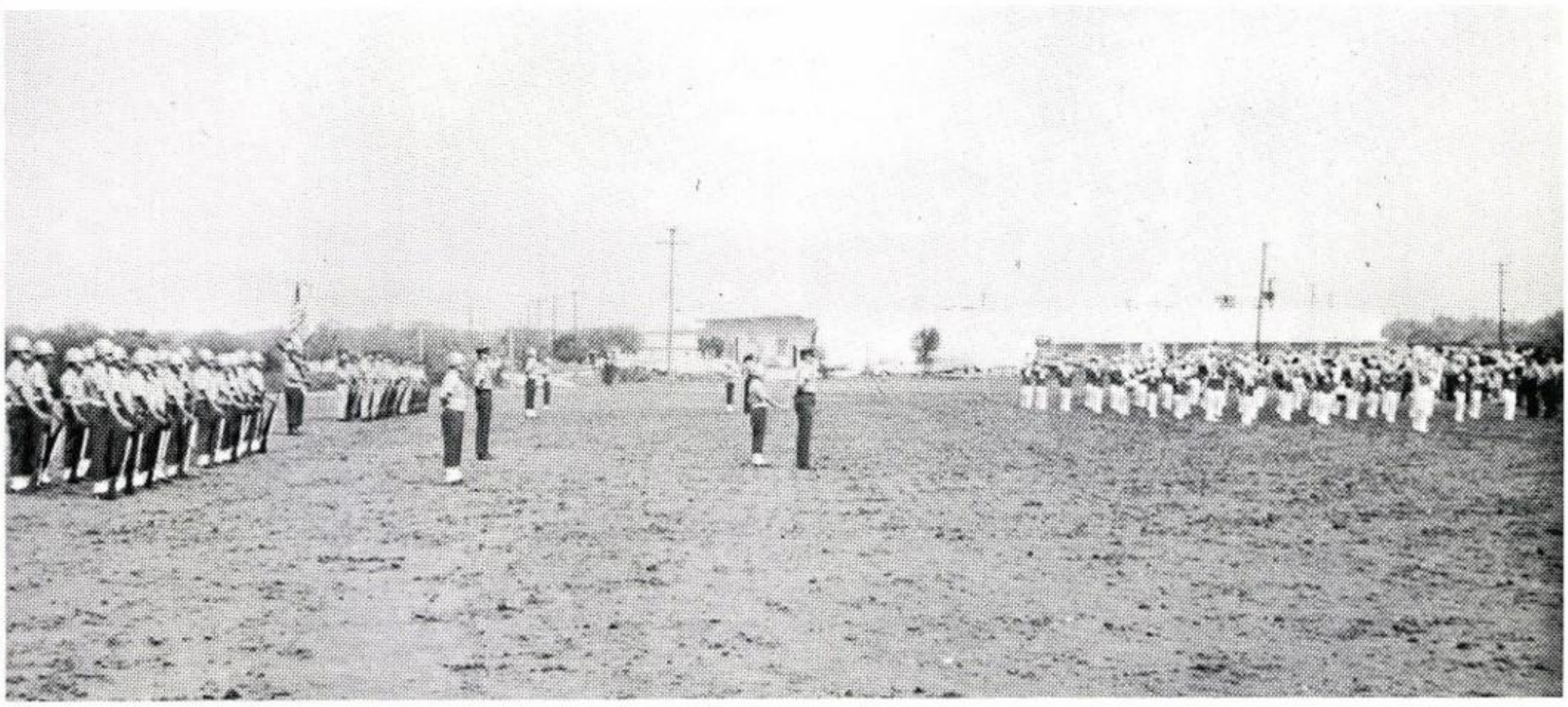

Undergoing Federal Inspection

The Color Guard for the Memorial High School R.O.T.C. consists of the Commander, James Lee, and members, Earnest White, Alfred Guadarrama, Jose Rosales, and Robert D. Lopez.

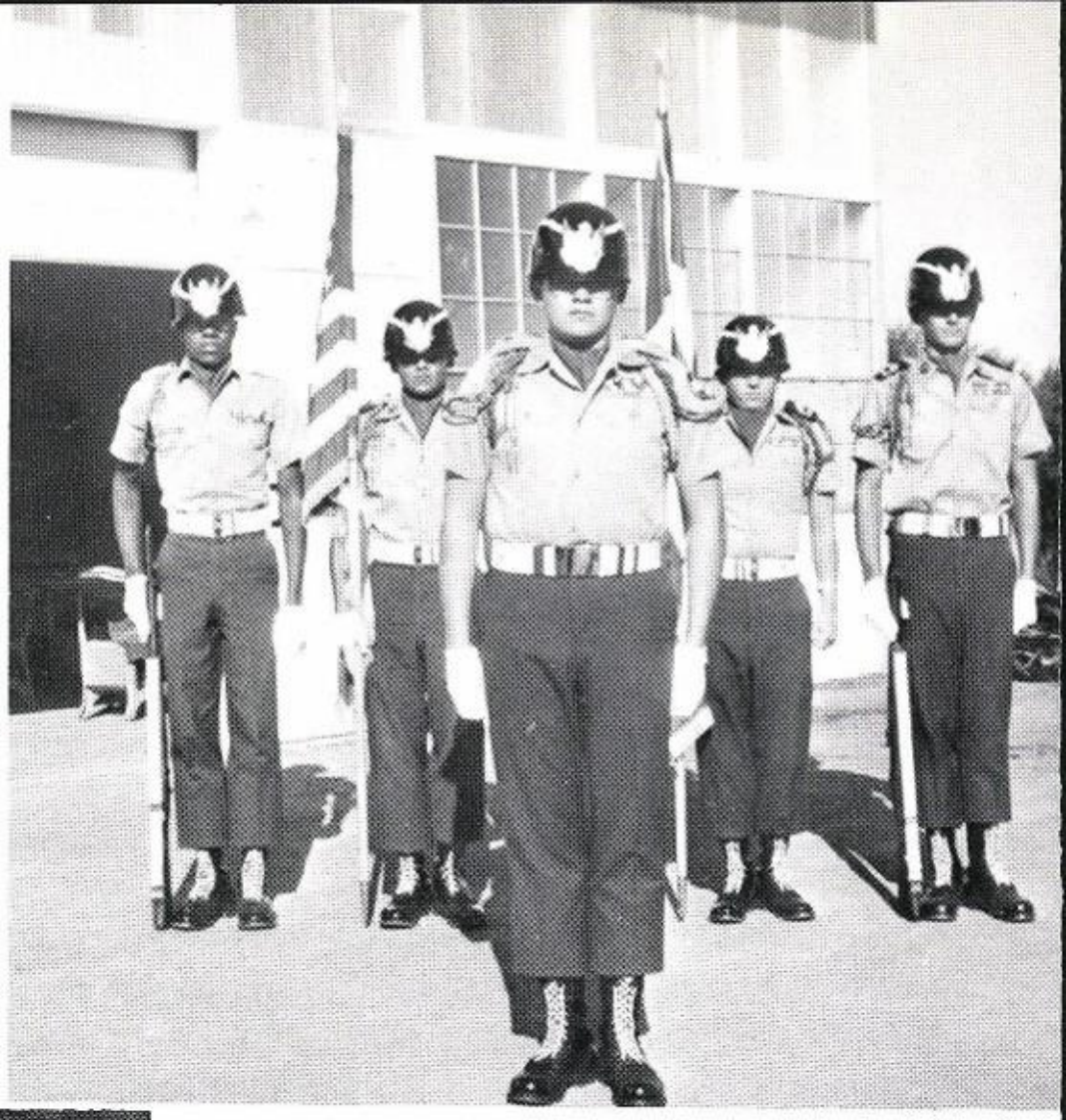

R.O.T.C. Color Guard

R.O.T.C. Honor Guard

The Honor Guard members are: Federico Aguinaga, Manuel Aguirre, Joe Alvarado, Armando Castillo, Armando Gomez, Saturnino, Mandujano, Jose Rosales, Robert Rodriguez, Richard Tavitas, David Vela, Elias Moran, Gilbert Quinones, Abel Reyes, Abel Valdez, and Terry Guedea

Officers' call at the Federal Inspection

The Memorial High School R.O.T.C. Drill Team commanded by Captain James Lee

The Drill Team performs at the Federal Inspection.

The Rifle Team
Front Row: Hernandez, Taylor, Quinones, and Balderas.
Back Row: Rosales, Lee, Martinez, Robles and Guadarrama.

Front Row L. to R. Loretta Jauregui, Angie Gomez, Andrea Montez, Elvira Ramirez, Carlos Salas, Sylvia Herrera, Ernestina Zepeda, Gracie Valdez, Julia Alejandro. Second Row L. to R. Mrs. De Leon, Lydia Rubio, Rosalinda Torres, Rosa Soria, Sylvia White, Margaret Rodriguez, Elsa Garza, Evangelina Martinez, Maria Vera Cruz, Diana Muniz, Gloria Martinez, Griacie Lopez, Mrs. Hisbrook. Third Row L. to R. Rose Mary Hernandez, Luisa Rodriguez, Terry Carranza, Oralia Santellan, Lupe Guerra, Jane Hernandez, Linda Fiala, Dora Castro, Pauline Mendoza, Janie Castro, Patricia Soto, Noemi Cantu, Dalia Nanez, Ernest Aguilar. Fourth Row L. to R. Cynthia Franco, Gilber Diaz, Roger De La Rosa, John Farias, Juan Gonzalez, James Lee, Jesse Elias, Elsa Quintanilla, Carlos Sacriste, Richard Ramirez, Ronald Goetz. Fifth Row L. to R. Henry Escobar, Rosemary Esquivel, Josie Rios, Maria L. Limon, Rachel Alonzo, Martha Arevalos, Robert Chavez, Nancy Rivas, Maria I. Flores, Terry Rodriguez

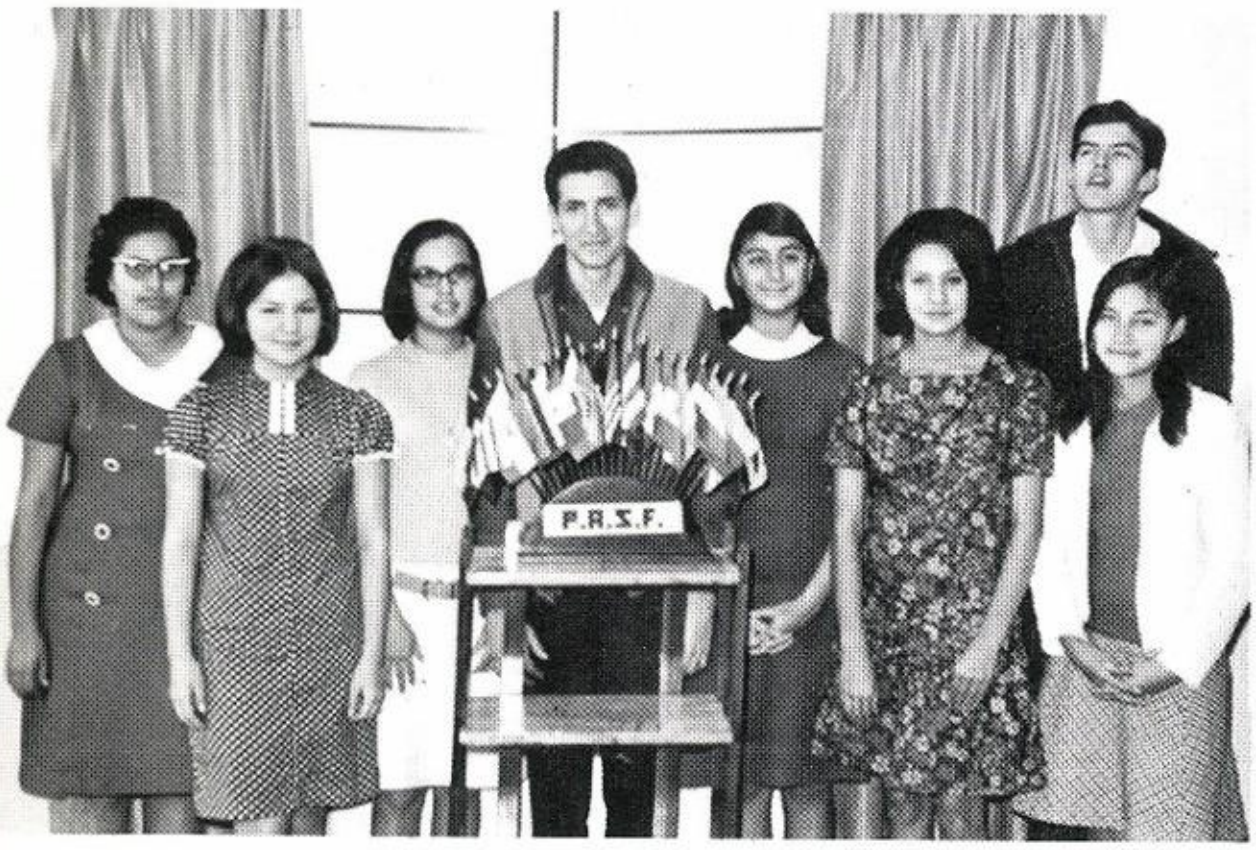

Maria Isabel Flores, Andrea Montez, Elvira Ramirez, Carlos Salas, Sylvia Ann Herrera, Ernestina Zepeda, Robert Chavez, Loretta Jauregui

Pan American Student

Forum of Texas

Organized:	May 4, 1944
Colors:	Blue, White & Gold
Motto:	"Of One Blood Hath He Made All Nations"
Emblem:	Handclasp of Friendship
Song:	"O Noble Pan America"

ERSARY
PASF OF

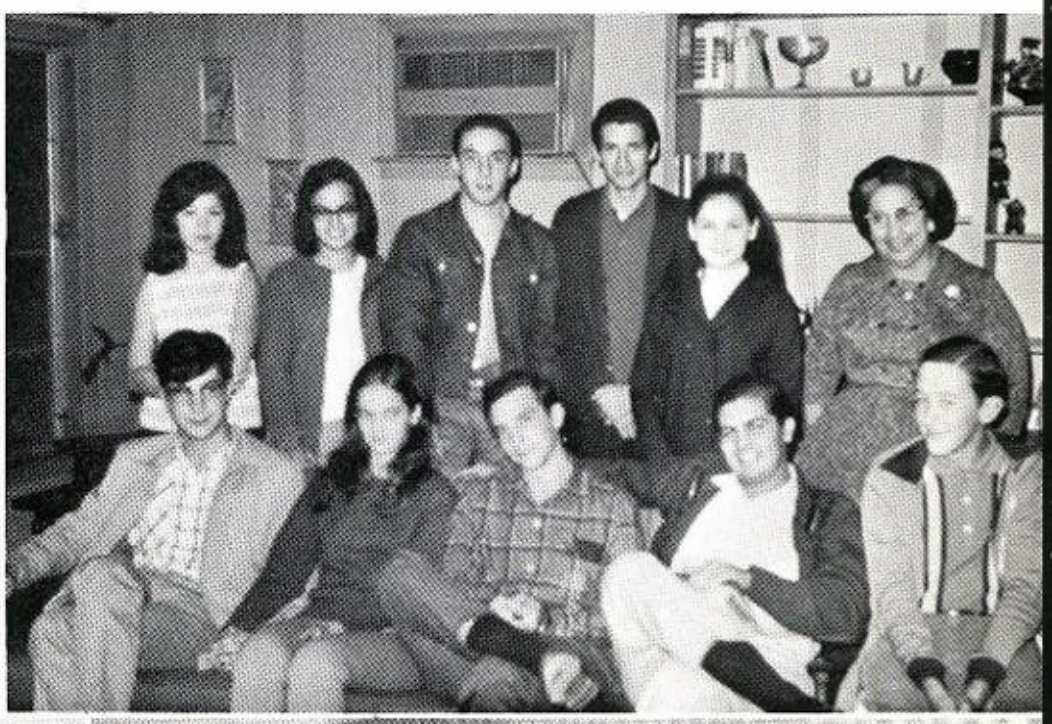

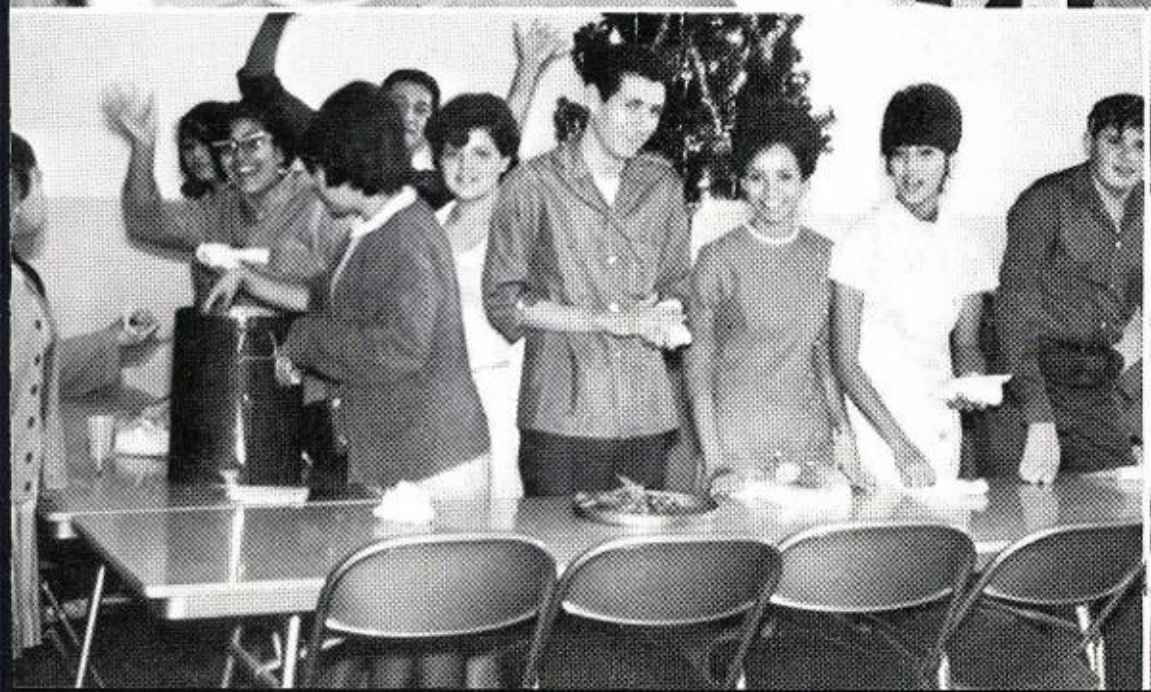

Senior Red Cross from left: Mary Lou Pachecano, Secretary; Doris Fiala; Linda Garcia, President; Mrs. Bryant, Sponsor; Margaret Flores, Reporter; Rosa Contreras; Virginia Asher; and kneeling is Rudy Morales.

Christmas placemats for the shut-ins.

The Red Cross Organization of Memorial High School was organized for the purpose of carrying out the specific function of the American Red Cross.

The boys and girls were responsible for the projects listed below:

Welcome Home for the Blind and Aged; Halloween decorations for Grace Lutheran Hospital, and Convalescent Home; State Hospital on South Presa.

The Christmas projects included cheer for: Grace Lutheran, Welcome Home for the Blind and Aged; T.B. Hospital and Little Church of La Villita.

A Christmas tree was decorated and placed in the Ella Austin Home for Orphans.

Each member of the organization must complete the Standard First Aid Course.

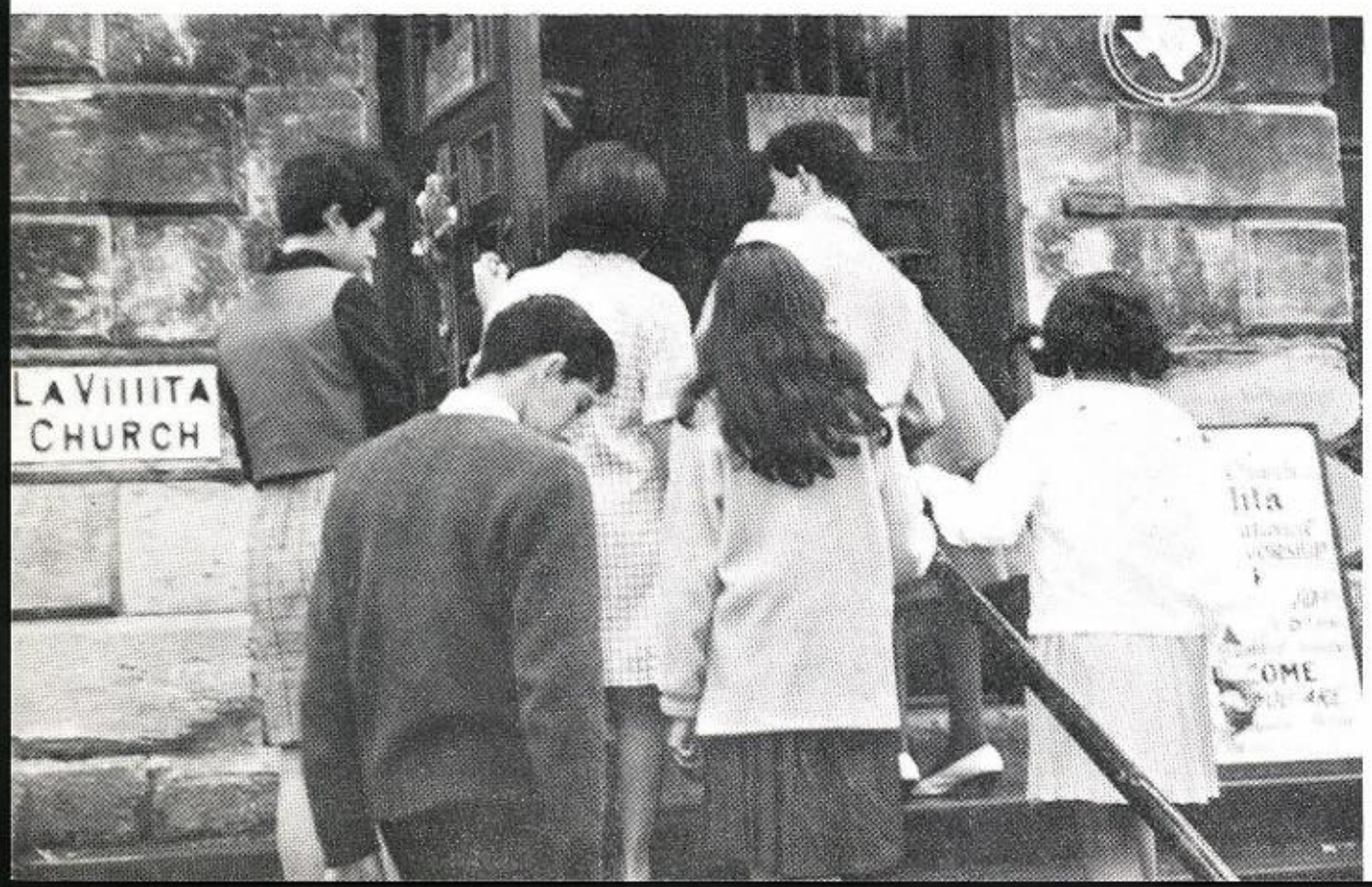

Someone dropped their pin!

F.S.A. Members

FUTURE SCIENTISTS OF AMERICA

The FSA are dedicated to the idea of preparing themselves for careers in any of several scientific fields. Investigating phenomena of physical science, the students learn the direction of their interests. Many distinguished American scientists can look back upon their school days for the inspiration which placed them on the road to greatness.

Enroute to St. Mary's University on a field trip.

Enroute to St. Mary's University.

The Annual Staff being given planning information by Mr. Warren Uecker.

Patriot Staff

The dedicated ones!

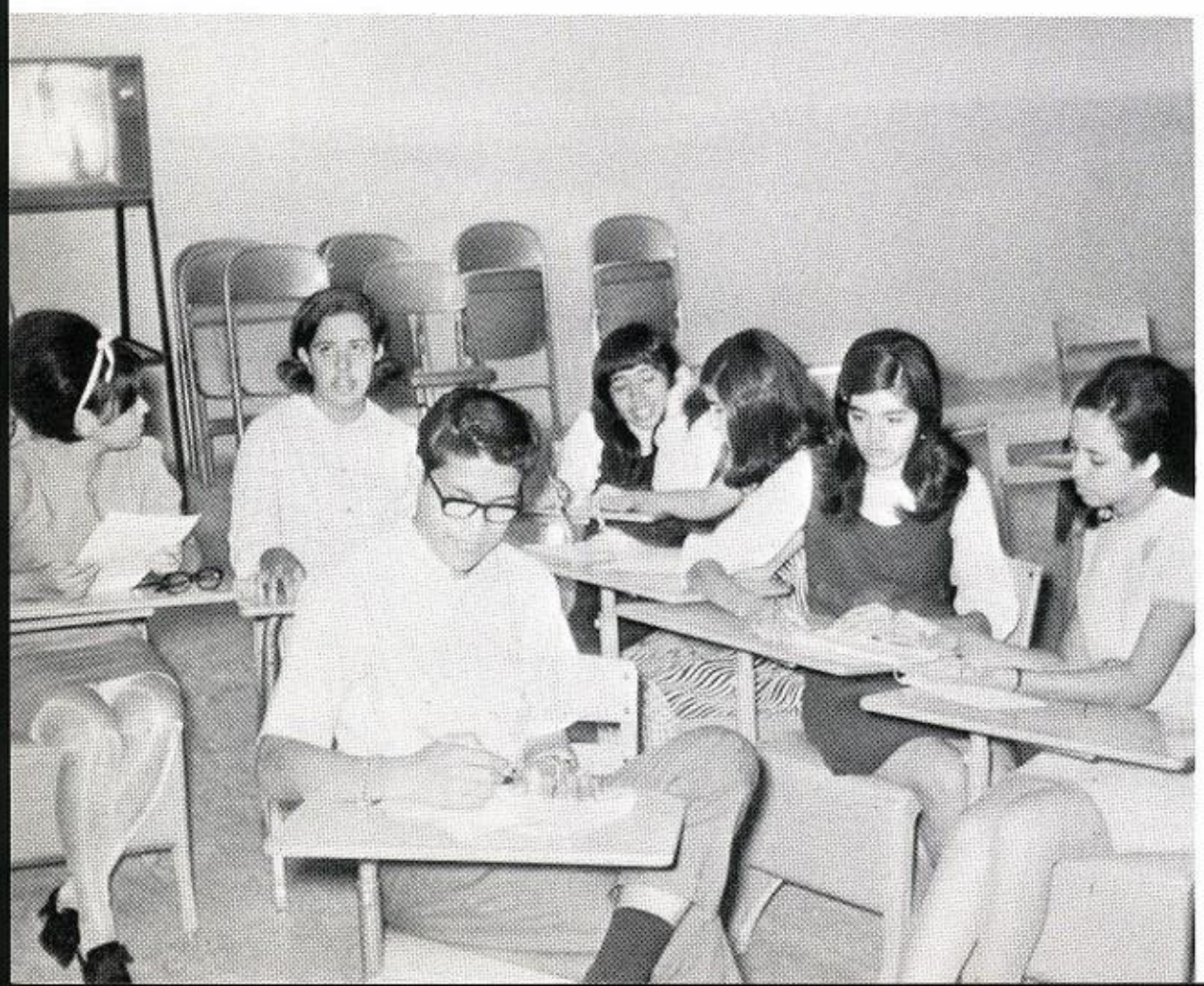

The PATRIOT staff is formed for the purpose of preparing a yearbook which will present the history of events, occurrences, and the people who make up Memorial High School. All too often the staff of a yearbook becomes so wrapped-up in their work they overlook what they themselves are doing.

The Memorial High School yearbook, the PATRIOT, is being published for the first time during the first year of the school itself. Although the formation of a staff presented innumerable problems, a dedicated group of students gathered and grappled with ponderous problems of deadlines, copy, pictures and a host of other unfamiliar terms. Though innumerable, the problems were not insurmountable. The group of dedicated students proudly presents the results of their efforts for your enjoyment and pleasure.

Mr. Uecker talking to the annual staff members on planning the yearbook.

Our chief executive!

The annual staff at work!

Front Row L. to R. Mr. Elizondo, Mrs. Santos, Johnny Lambrecht, Javier Moncada, Gerard Sanchez, Frederich Moore, Hope Contreras, Rudy Almaraz, Ben Gonzales, Joe Alvarado, Peter Rangel, Joe Martinez, David Falcon, Daniel Diaz, Robert Correra, Rosalinda Padilla, Roy Alcala. Second Row L. to R. Martha Coronado, Lidia Teveni, Albert Guadiano, Lawerence Martinez, Domingo Alcala, Richard Moncada, Arthur Cisneros, Cesar Moreno, Severo Avitua, Donald Garza, Mario Zertuche, John Longoria, Richard Pachecano, Andrew Robles. Third Row L. to R. Joe Reyes, Luis Vera Cruz, Oscar Padilla, Larry Fillipone, Raul Guerra, Al Valdez, Daniel Ocanas, Julio Lopez, Paul Oyervides, Adolph Jasso, Ruben Martinez, Roy Zaragosa, Roy Hernandez, Johnny Ramirez, Hilda Martinez

Moving day! Into our new classroom.

Everything's new! Especially the uniforms.

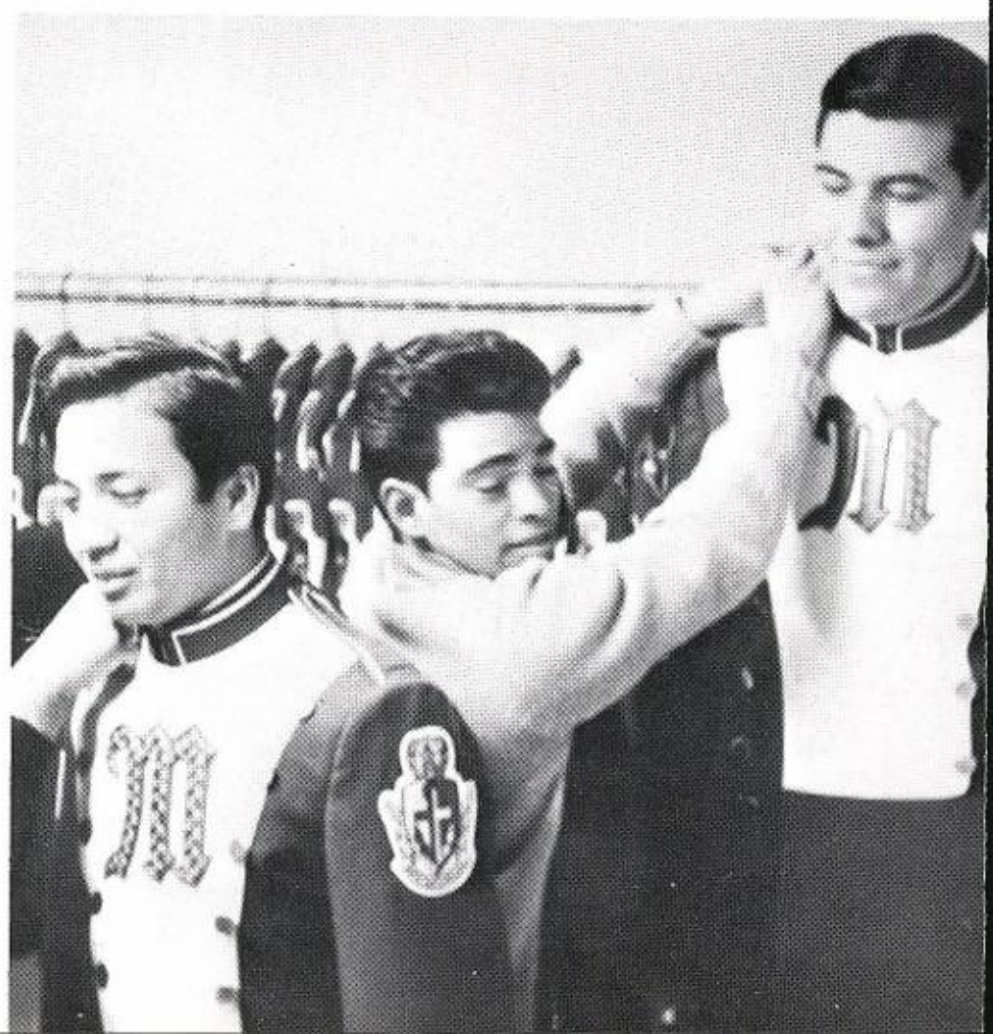

Lots of hard practice - - -

- - - pays off!!

Drum Major
Roy Alcala

Band Puts School On Map

Our Memorial High School band has a dual function . . . providing instruction to the students and representing the school. The former is the more important function, and has been fulfilled by Mr. Elizondo in an exemplary manner.

The second function, of representation, has been met by appearances at athletic events,. at parades, festivals, and at meetings such as the Parent-Teachers Association, and at other functions for which music is desired. Highlights of the year were the band's appearances at the Convention Center for the District Festival, the Laredo Washington's Birthday celebration, and two appearances at the Hemisfair to entertain its visitors from the world around.

The Memorial High School Pep Squad and Honor Guard

The Pep Squad serves Memorial High School as a model for all students and faculty to follow in the display of school spirit at athletic events when our teams are competing. The girls serve also as an inspiration for all students in the high moral character demanded of them in their role as school leaders and representatives. We are especially proud of the Pep Squad and Honor Guard.

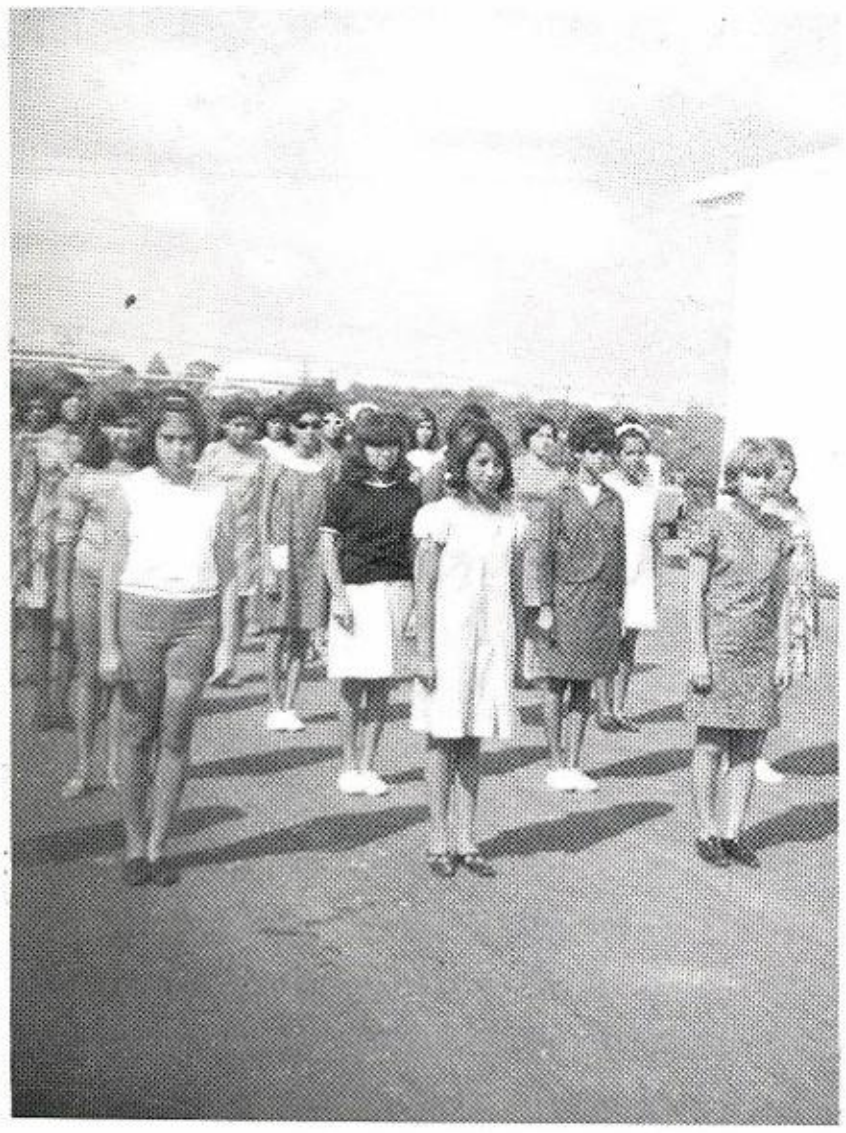

Before!

After!

Five Cheers for Our Cheerleaders
Nancy Vasquez, Andrea Montez, Diane Muniz, Lamar Gutierrez, Eva Velez

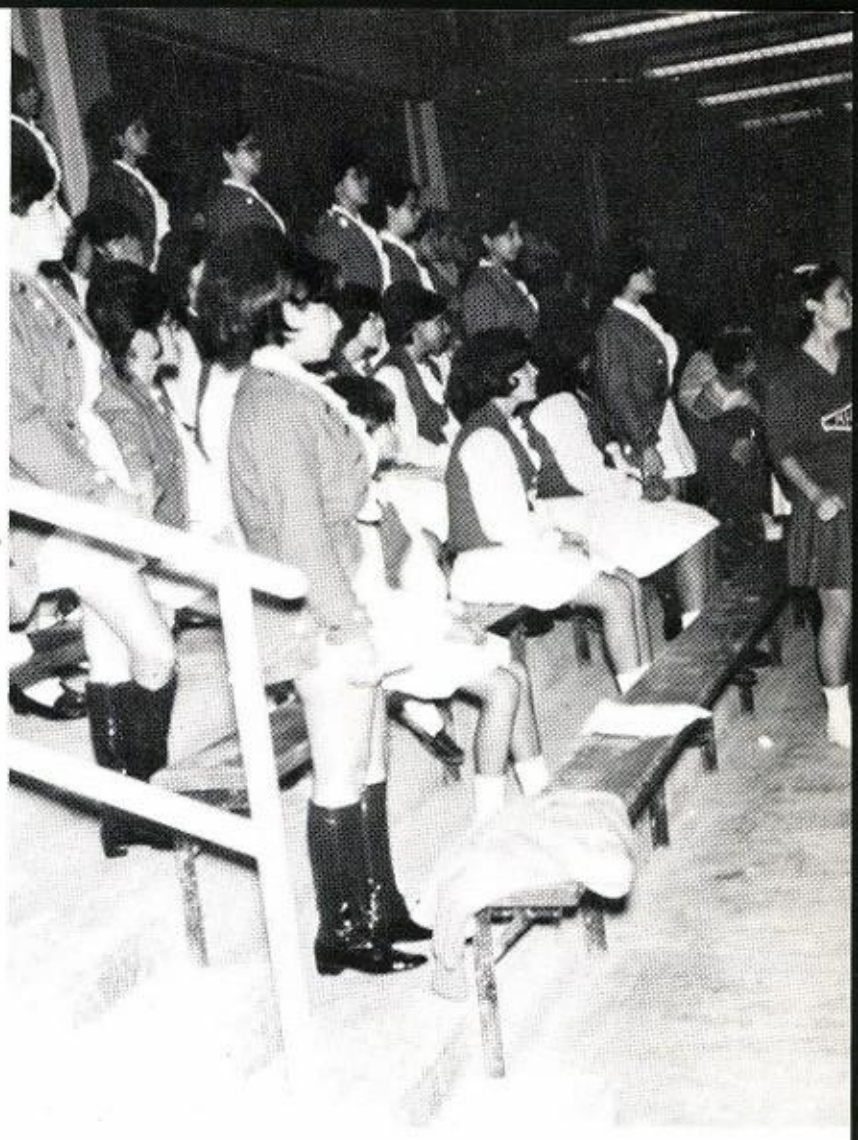

Pep Squad & Honor Guard at Basketball game.

Some of the responsibilities met by the Pep Squad and Honor Guard this year have been service at the District wide Career Night, the band festival held at the HemisFair Convention Center, marching in the parades for the Livestock Show, and representing our school at the Washington Birthday celebration at Laredo, Texas.

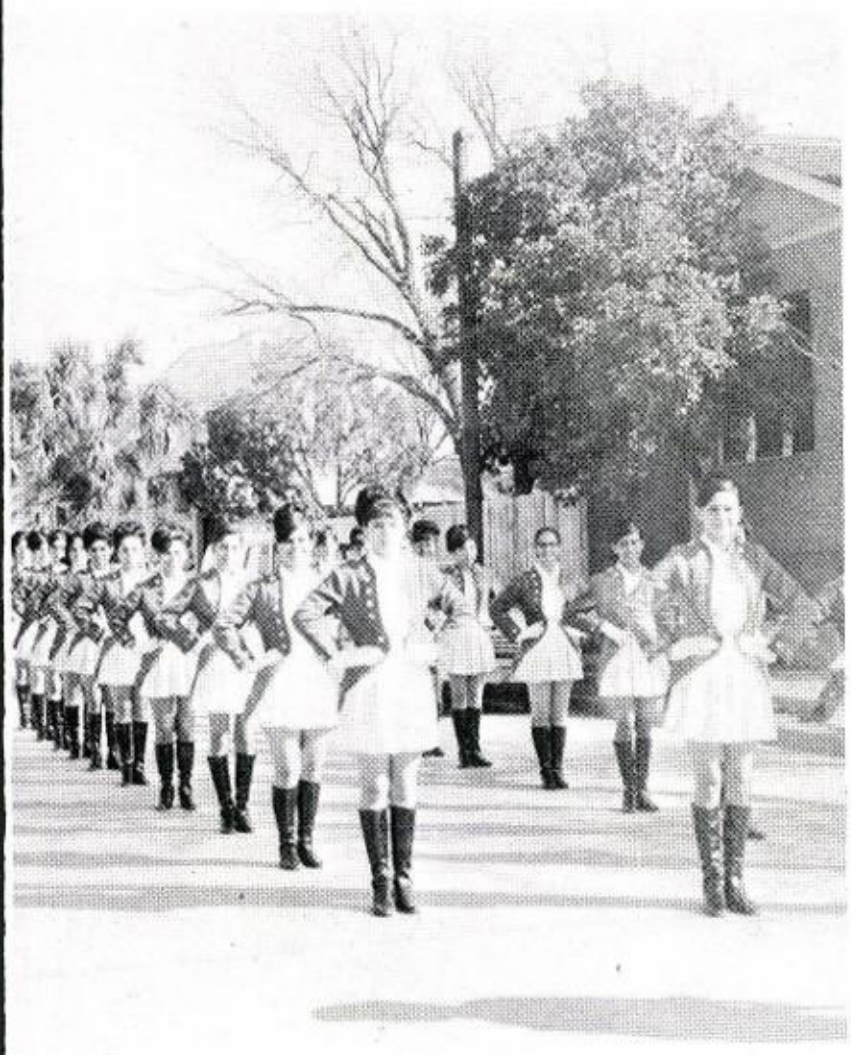

Honor Guard in Laredo

Enthusiastic Cheerleaders at Pep Rally

The Distributive Education Clubs of America are organized to carry out principles of youth leadership in fields of merchandising and marketing. Annual meetings at the local, state, and national levels select students who display the best attributes in these fields. In addition the election of officers for each level brings recognition to the students and to the schools. The aim at Memorial is to work toward having one of our students as a future National president of DECA.

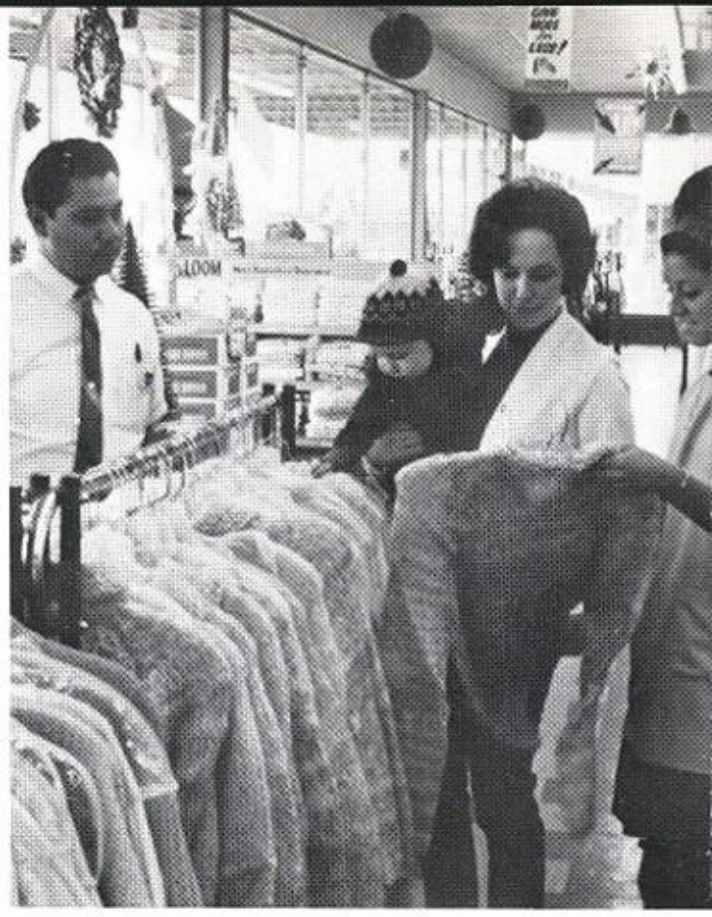

Distributive Education

D.E. Class at Study

D.E. Cake Sale

Joe Castellano

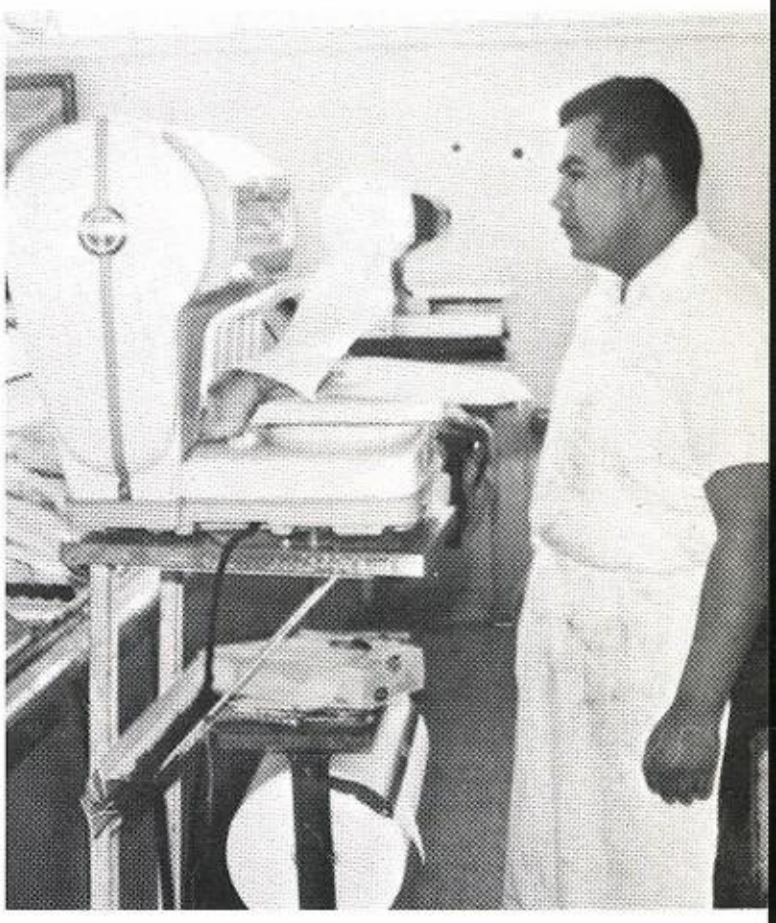

D.E. Employers Council

M. Trevino, M. Villarreal, M. Hernandez

National Honor Society holds organizational meeting.

The Memorial High School Chapter of the National Honor Society was established to recognize and encourage scholarship, as well as the other personality traits: Character, Leadership and Service. A national meeting of secondary school principals in 1921 proposed the first charter and chapter in their search for means to honor their best-achieving student citizens. Membership is granted after proof by students maintaining the high standards in the cited four qualities. The "Sons of Liberty" Chapter, with 33 members, was so--named by its first president, Gilbert Diaz, and is among more than 13,000 national Chapters.

The Installation of members

A spring "Tea" for new members and their parents.

Mrs. Isabel DeLaGarza with her Art Class: Freddie Aguinaga, Sandra Garcia, Lupe Zamora, Richard Celestino, Glafiro Gomez, Abel Garza, Joe Alvarado, George Cervantes, Donald Garza, and Cruz Pastrano.

Ribbon scraps turn into Angel of beauty

The Art Club is organized for the purpose of giving the students an appreciation for the many things of beauty to be found in the world. Projects include decorating the school for holidays and special events, creation of individual art work, and group preparation of decorative banners, scrolls, and bulletin boards.

Art class decorating the tree

Behind the scene preparation for the Junior Play, *Arsenic and Old Lace*

Thespians' Club Meeting

Thes

The Thespians of Memorial High School have emerged as an excellent dramatic group, capable of emoting the most complex drama or comedy, or the most simple. To prove their abilities, this year the students presented "The Bishop's Candlesticks" and the hilarious comedy, "Arsenic and Old Lace."

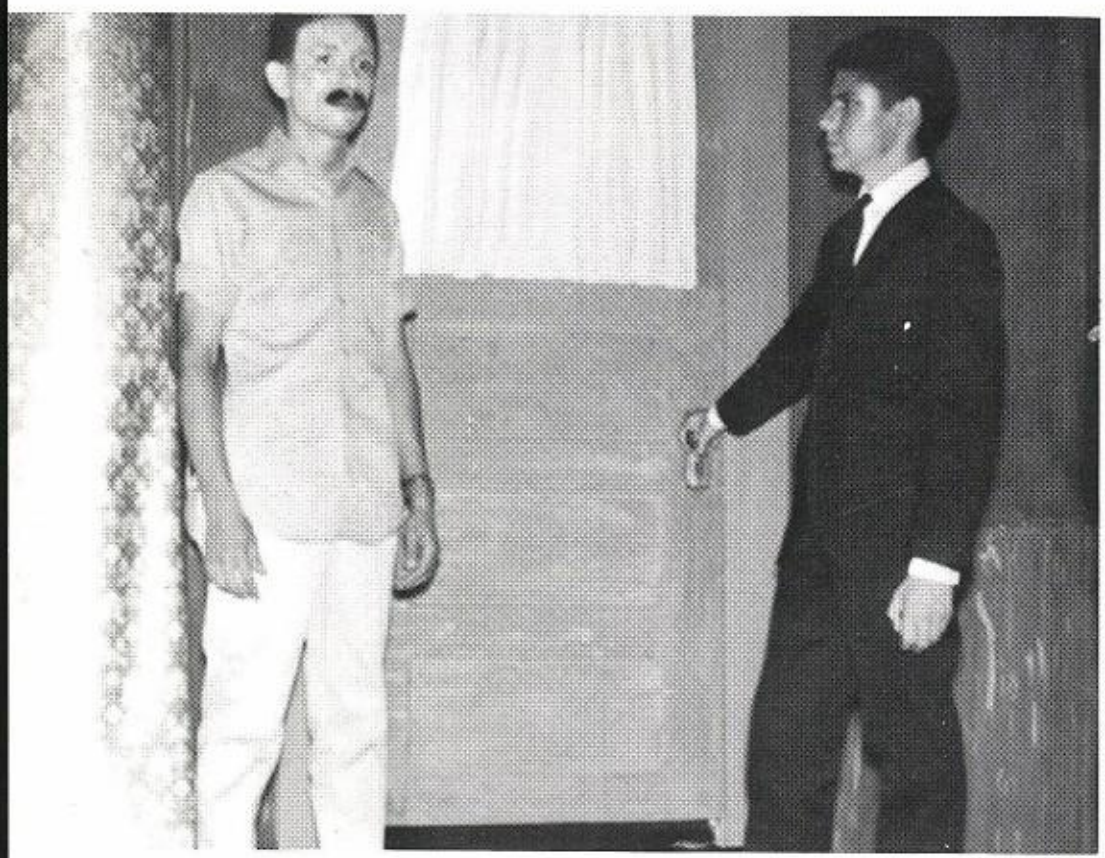

Arsenic and Old Lace, on stage

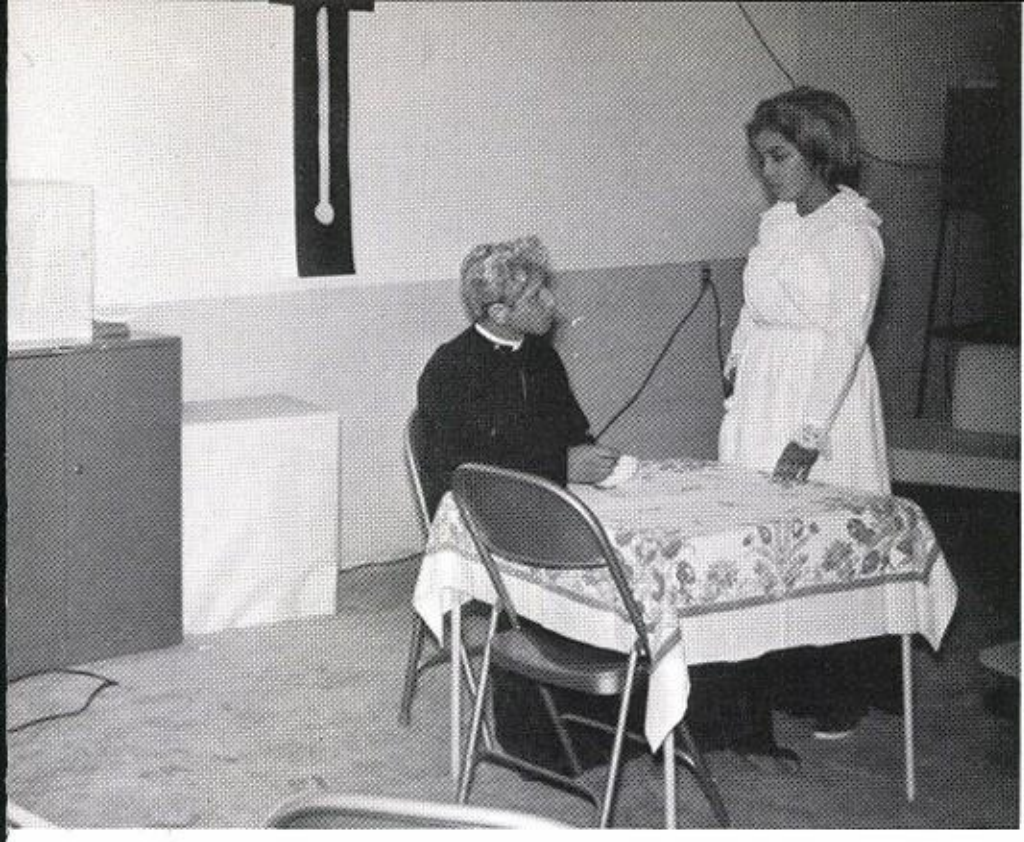

The Play, *Bishop's Candlesticks*

pians

Thespians' Christmas party

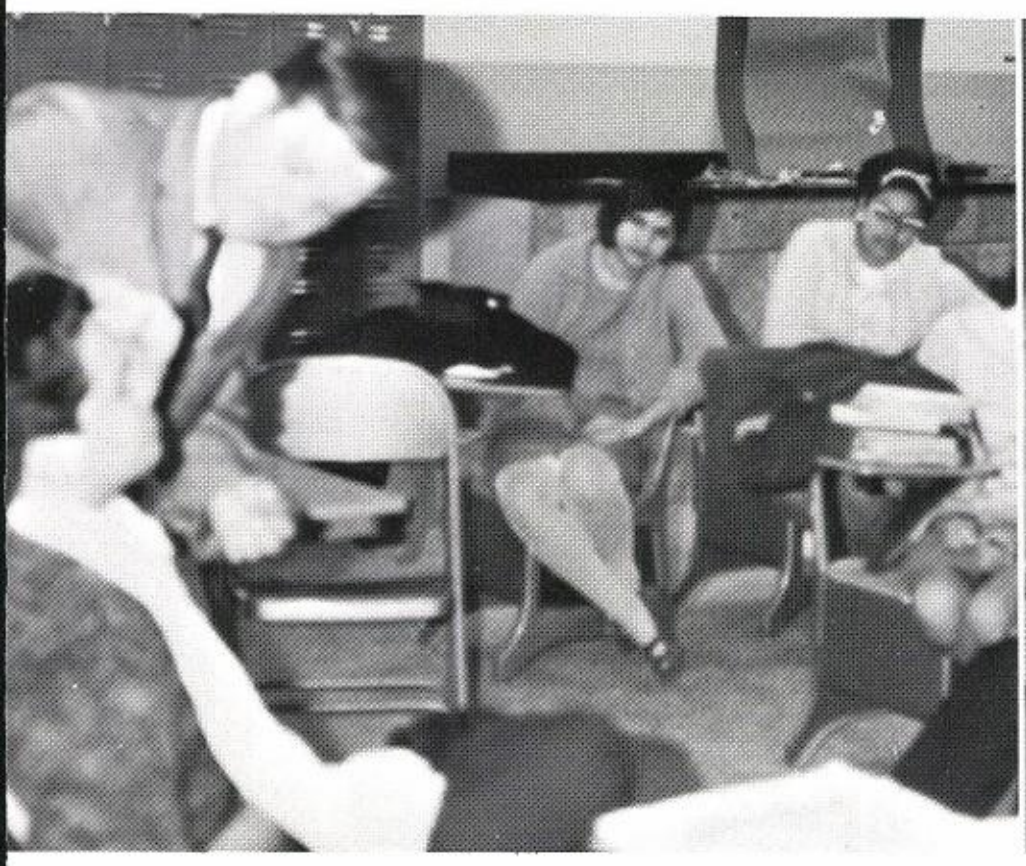

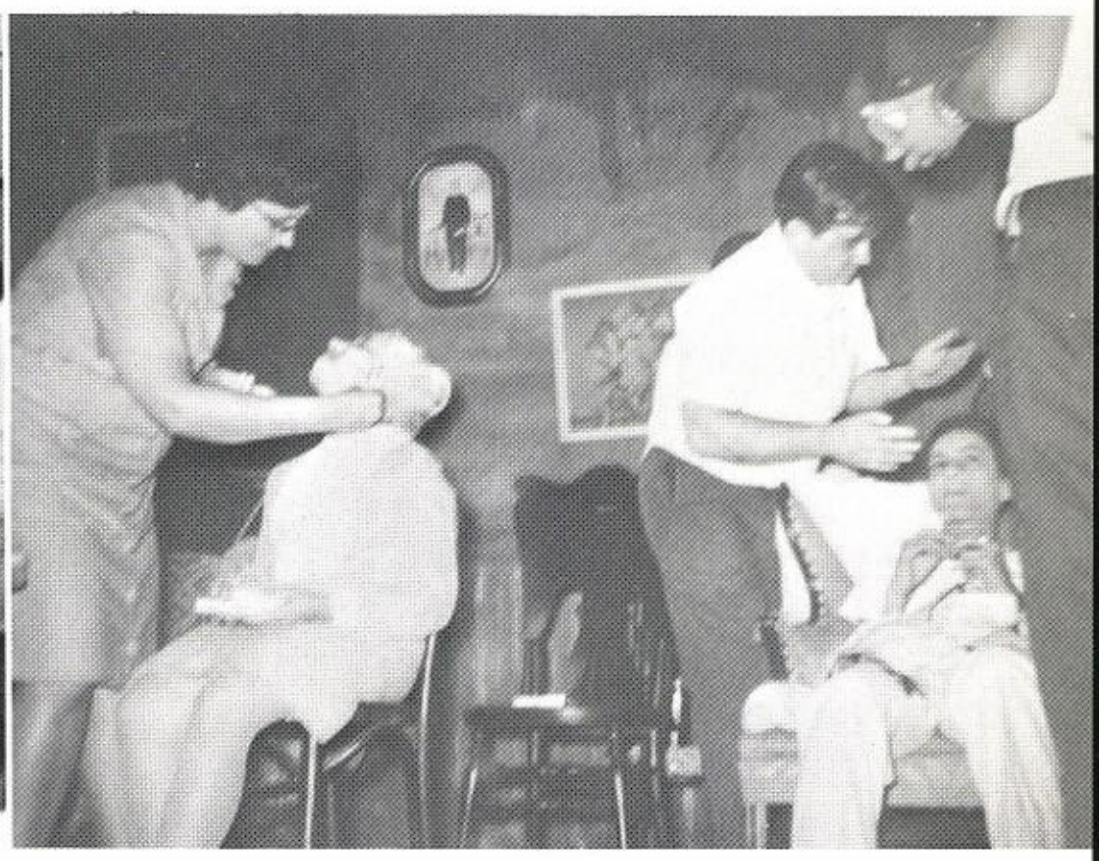

Mrs. Barry and Mr. Hayes teach Thespians the art of make-up

Student

President—Carlos Rosales

The Student Council of Memorial High School is responsible for the conduct of student government for the student body. Each advisory and club elects its own representatives to attend meetings and relay information to the group of the current and projected events. The Council conducts elections for such various activities as "Football Sweetheart", Queen of Hearts, and most importantly, the officers who will serve the Council during the following

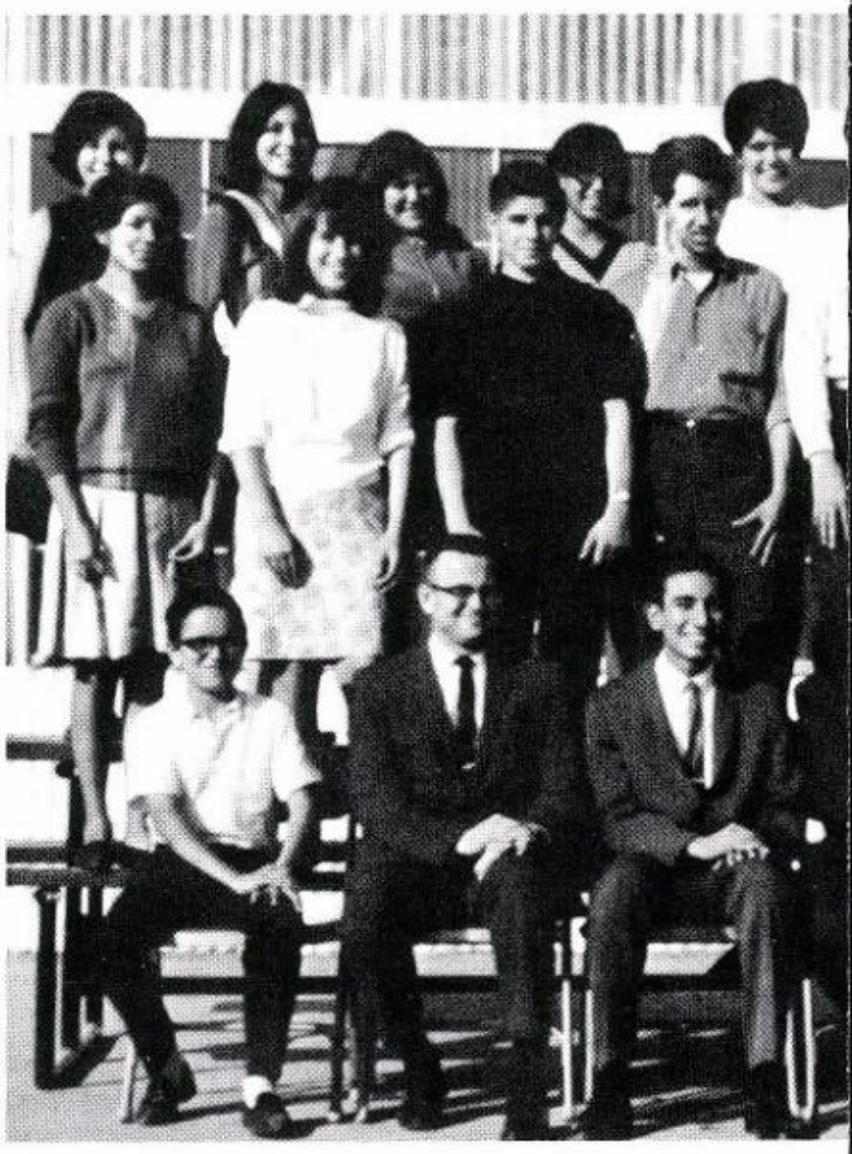

First Semester Student Council Members with their Sponsors Mr. Dillard Isabel, Mrs. Betty Travis and their

Vice President—Ruben Encino

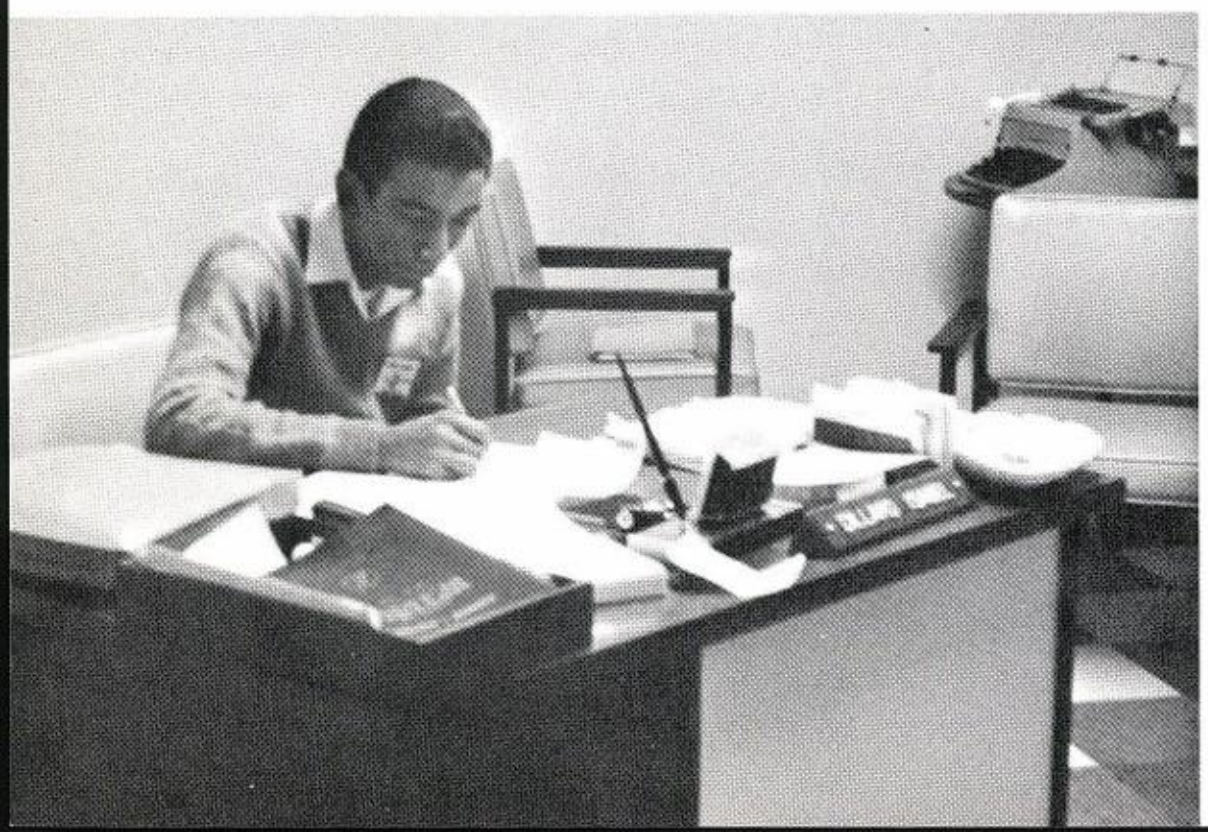

Council

Secretary—Cristina Ramirez

officers Carlos Rosales, President; Ruben Encino, Vice President; and Cristina Ramirez, Council Secretary.

year. Many activities are planned and carried out by the Student Council, including the annual "Food For The Needy" project each Christmas period to enrich the lives of some members of the community; dances; carwash; "Student Leadership Day"; and participation in the Alamo Association of Student Councils. Our aim is to be elected one year as 'President School' of this group.

Second Semester Student Council Members

Student Council planning an election!

Student Leaders Rosalinda, Cristina, and Raul busily engaged in "running" the school!

Preparing for the Christmas Assembly.

Mrs. Lange and Library Club

Library Club gives "Tea" for faculty

Library Club, and Staff, getting organized.

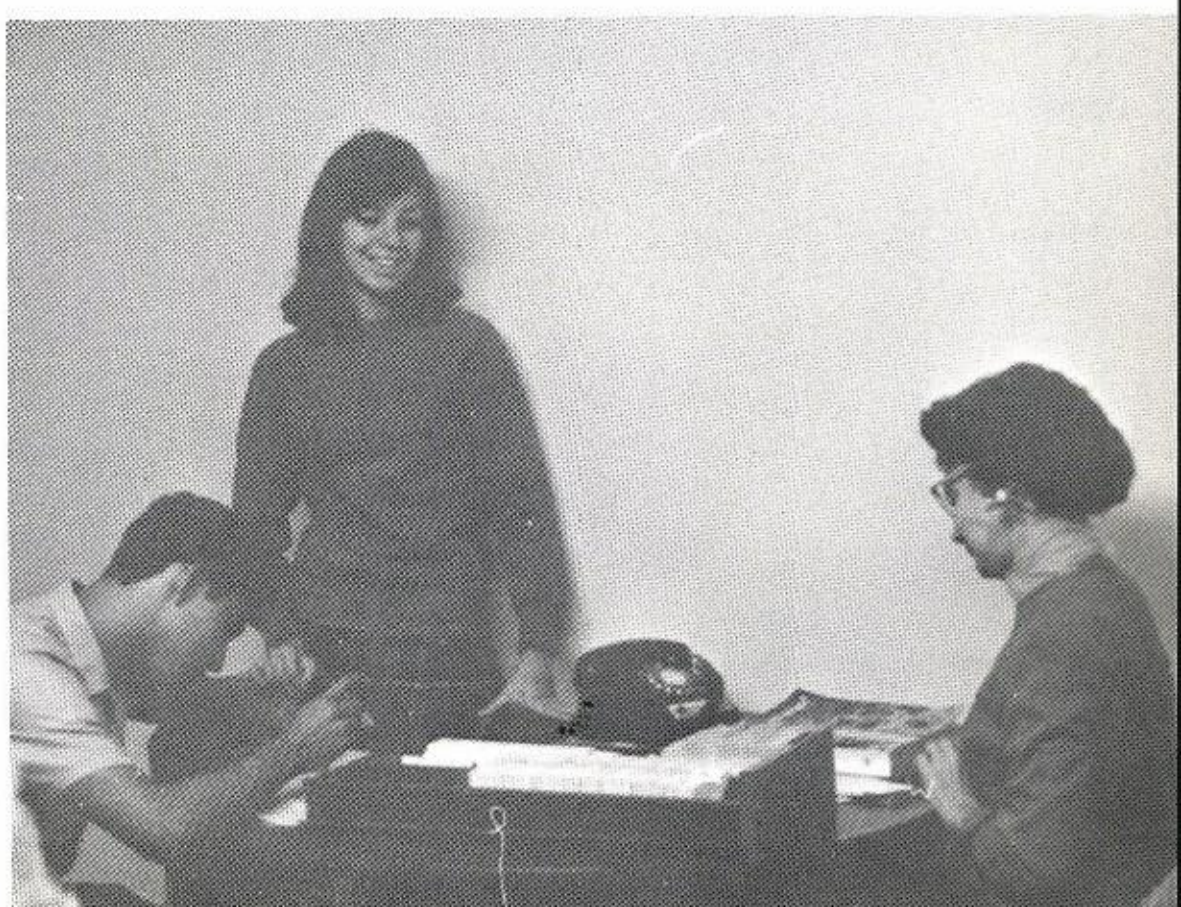

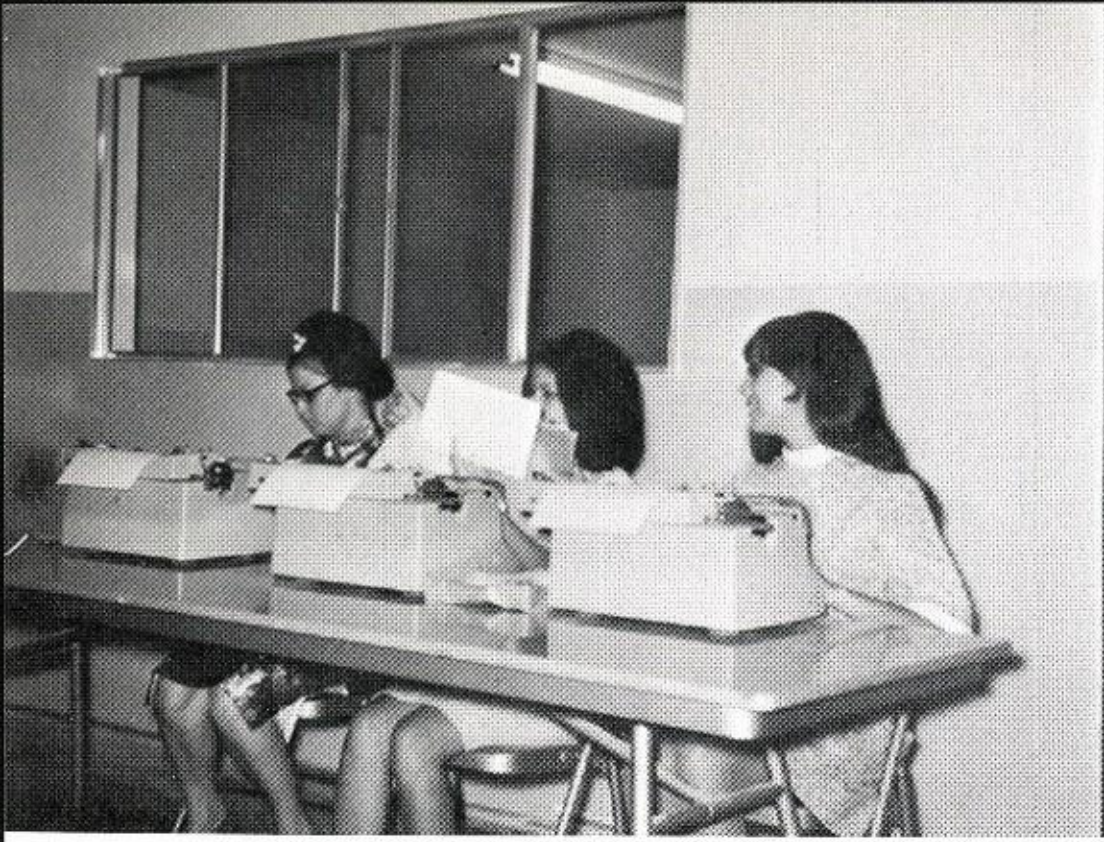

Musket staff at work

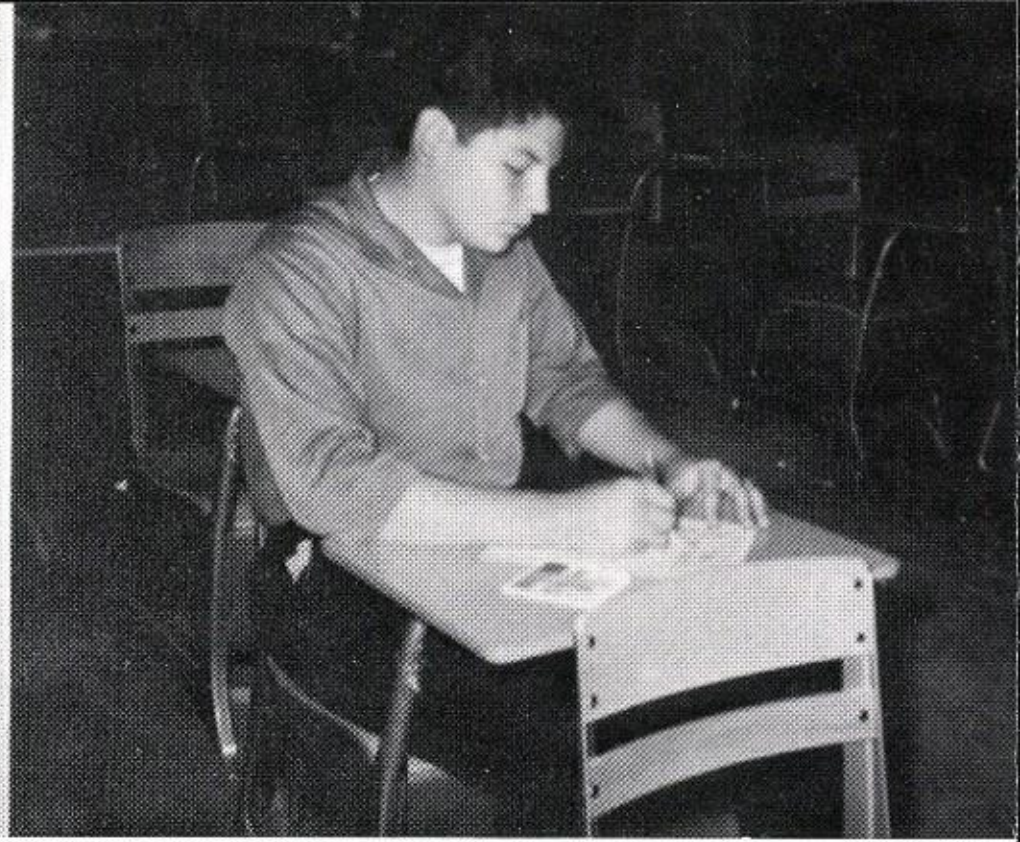

Writing news for the Musket

THE MUSKET

The Musket is the School newspaper dedicated to publication of news items of particular interest to the student body of Memorial High. At the same time, the Staff is gaining experience which may lead to a career in journalism. During this School year, several editions were published, each having a slightly changed format, with the final edition being folded with an insert page, photographs and a true journalistic style.

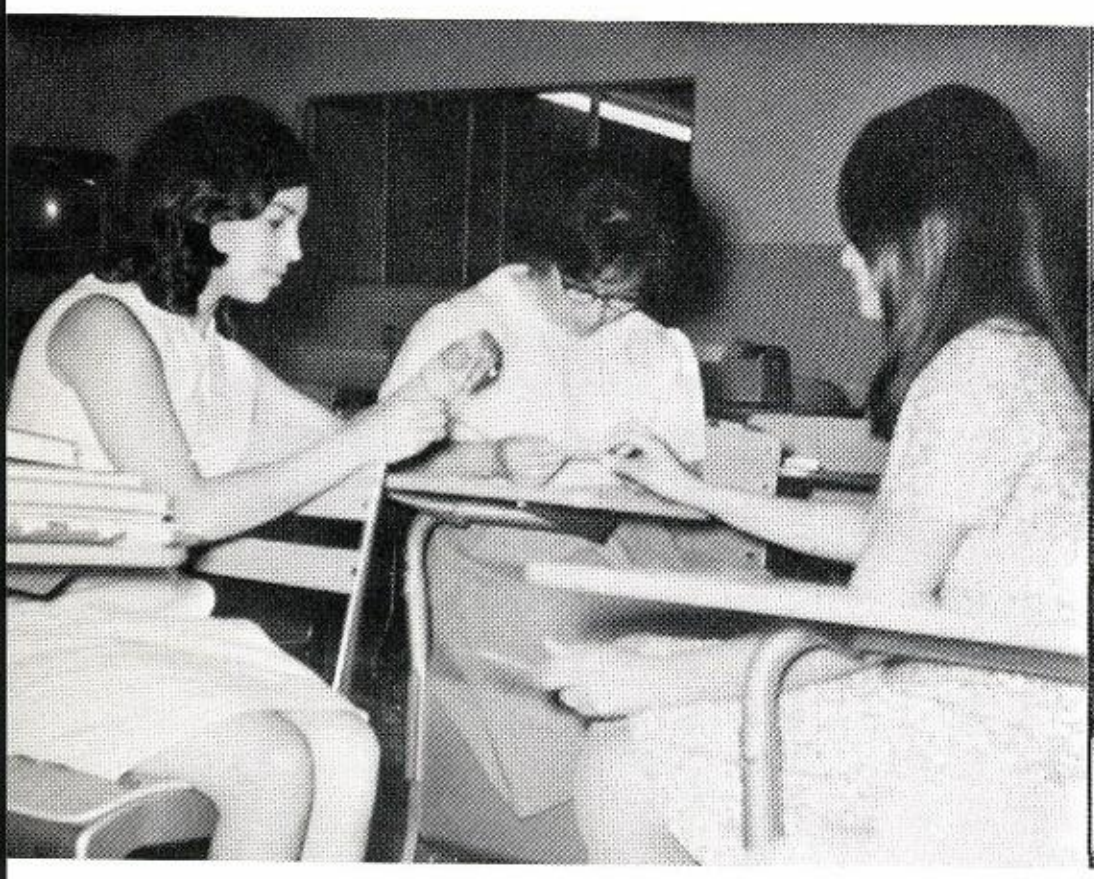

Combining ideas for The Musket

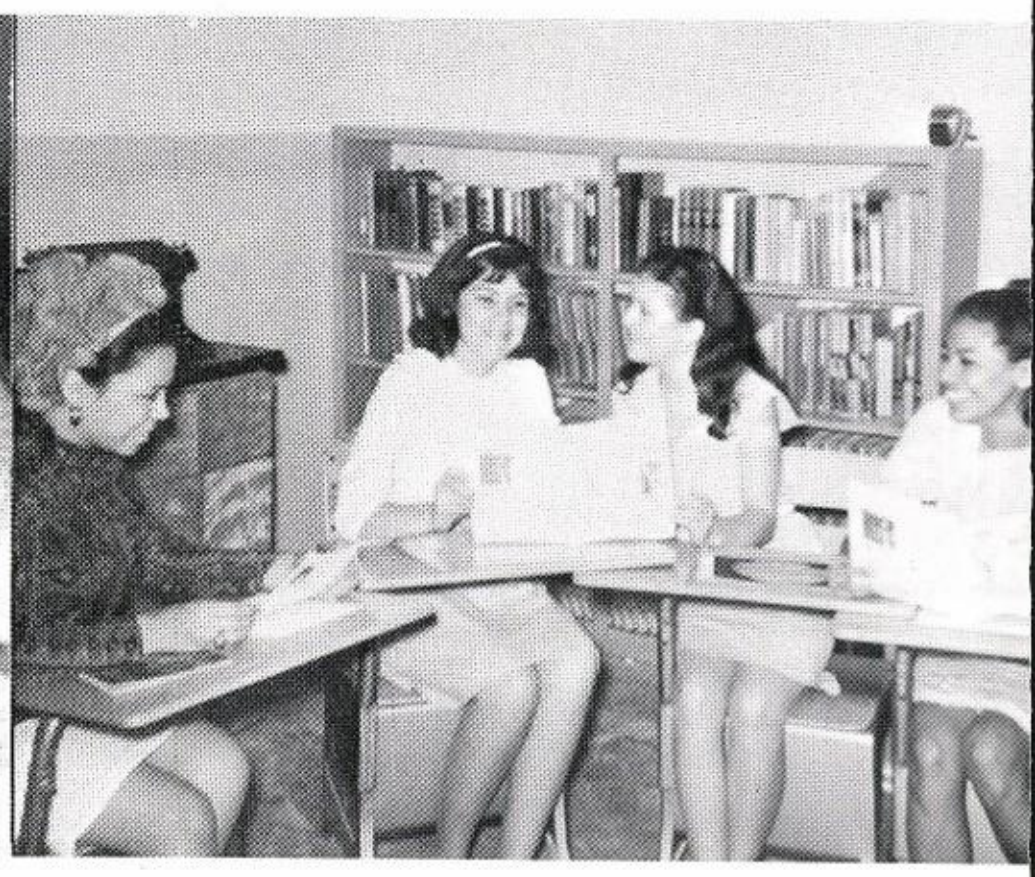

Rejoicing at the completion of the Musket

MISS ALICE GARZA'S ADVISORY

1st Row L. to R. Yolanda Vallin, Eleanor Calderon, Elda Gonzales, Elsa Garza, Miss Garza, Janie Martinez, Trinidad Blanco, Monica Morin. 2nd Row: Marta Garcia, Rosa Arroyo, Erasmo Martinez, Johnny Narvaez, Tomas Ramirez, Ruben Venzor, Daniel Mancha, Eloy Faz, Lamar Gutierrez. 3rd Row: Gilbert De Anda, Alex Campa, Oscar Joe Martinez, Cesar Moreno, Steve Pena, Ruben Pena, Joe Martinez, Richard Jimenez.

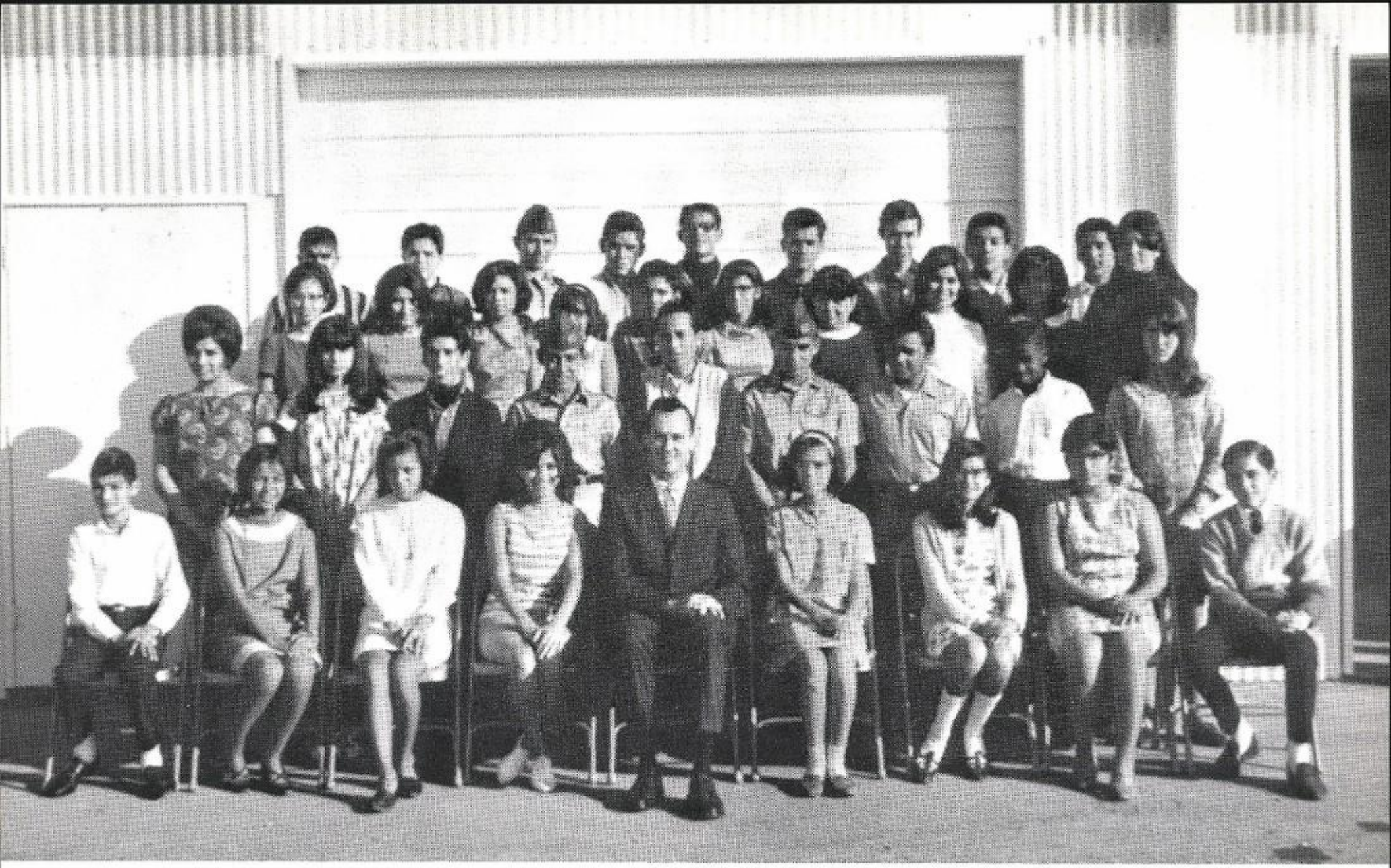

MR. HUFF'S ADVISORY

1st Row L. to R. Hector Zuniga, Grace Lopez, Virginia Ramos, Rachel Ruiz, Mr. Huff, Sandra Sanchez, Oralia Campa, Laura Nava, Paul Oyervides. 2nd Row, Angela Pantoja, Martha Arevalos, John Garcia, Raymond Moron, Tony Longoria, David Rodriguez, Raymond Gutierrez, Willis White, Brenda Shinn. 3rd Row, Helen Soria, Nora Mendez, Janie Canales, Rose Mary Hernandez, Fernando Nino, Patricia Soto, Yolanda Hernandez, Regina Encino, Cindy Franco, Christina Talavera. 4th Row, Jose Olvera, Gabriel Perales, Jesse Ochoa, Raul Guerra, David Espiritu, Javier Moncada, Juan Gonzales, Joe Sanchez, Ernest Garza.

MR. GONZALES' ADVISORY

1st Row L. to R. Norma Cadena, Pasion Reyes. 2nd Row, Gloria Martinez, Dora De La Garza, Esperanza Pastrano, Mary Helen Elizondo. 3rd Row, Joe Reyes, Felix Villarreal, Paul De Luna, Jimmy Trevino, Richard Pachecano, Mr. Gonzales. 4th Row, Daniel Robles, John Arredondo, Fred Contreras, David Gonzales, Sergio Zertuche, Jesse Maldonado.

MR. PAYTON'S ADVISORY

1st Row, L. to R. Aurora Sanchez, Alice Fernandez, Sylvia Saenz, Patricia Hernandez, Ernestina Rodriquez, Bertha Molina, Gloria Orosco, Erlinda Perez, Nolan Payton. 2nd Row, Anita Perez, Elvia Herrera, Brenda Flores, Herlinda Garay, Mary Lou Ortiz, Linda Fiala, Mary J. Ramirez, Estella Garza, Zulema Hernandez. 3rd Row, Berta Trevino, Robert Rivera, Joe Henry Alvarado, Nelson Pena, Richard Silva, Louis Patino, Alice Irene Moore, Janie Friesenhahn.

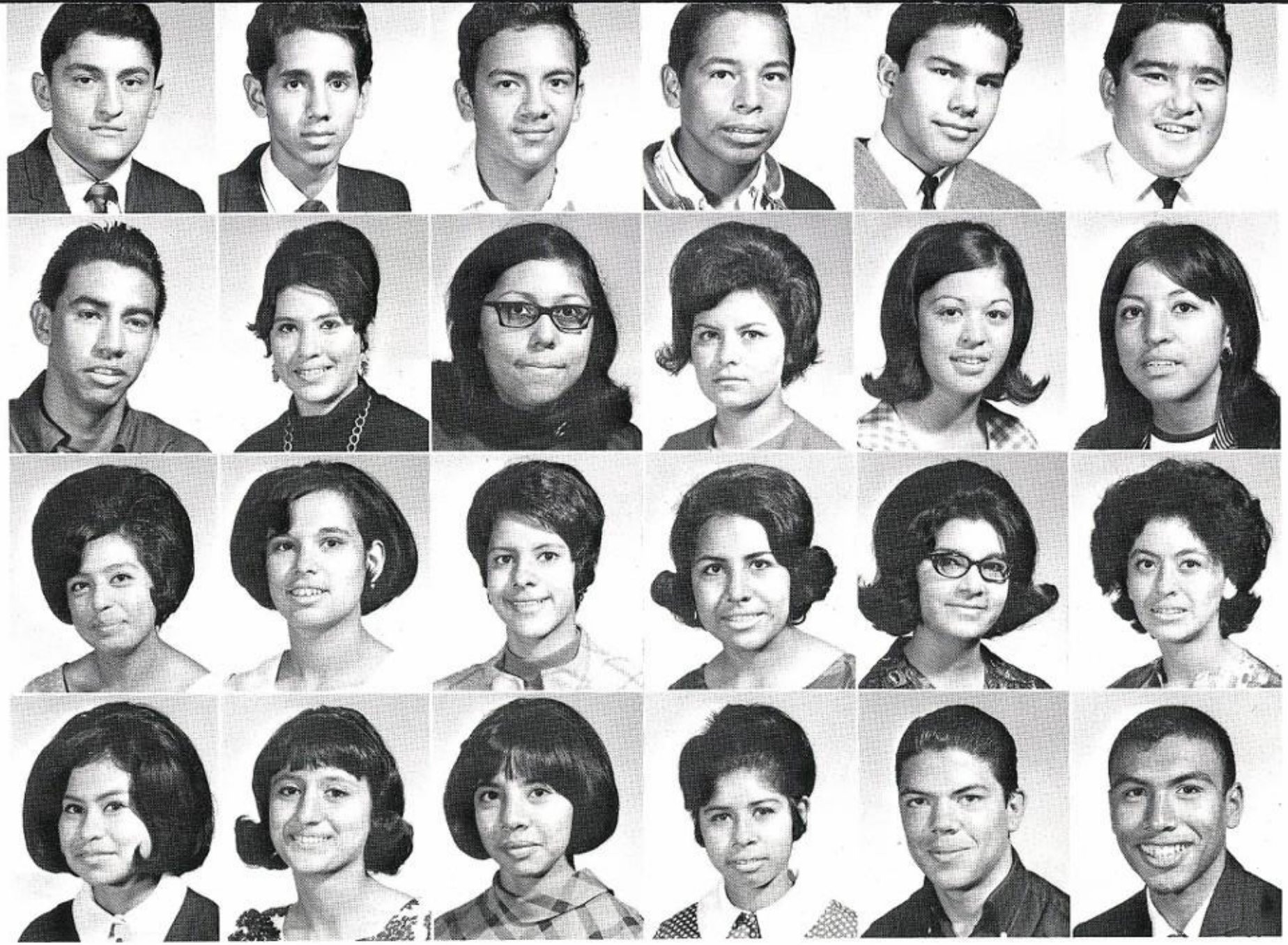

MRS. AMSILI'S ADVISORY

Bottom Row L. to R. Elizabeth Encino, Orquidia Diaz, Mary Alice Contreras, Rosemary Carranza, Monty Elliot, Edward Cedillo. 2nd Row, Yolanda Riojas, Elvira Ramirez, Cecilia Perez, Pauline Mendoza, Mary Garza, Evelyn Espinosa. 3rd Row, Hector Talamantez, Mary Medrano, Dora Anne Ramos, Betty Jean Zambrano, Rosalinda Torres, Lydia Rubio. 4th Row, Gilbert Diaz, Jesse Elias, Robert Flores, Albert Leandro, Jose Ocanas, Johnny Ramirez.

MR. TROY'S ADVISORY

1st Row L. to R. Ronnie Benavides, Antonio Granado, Leonard Gonzales. 2nd Row, Agustin De Luna, Herbert Hinojosa, Gus Perez, Mike Beltran, Mr. Troy. 3rd Row, John Lara, Jesse Aguilar Robert Espinoza, Rudy Salazar, Leonard Elias.

MRS. BARRY'S ADVISORY

Bottom Row L. to R. Mercedes Soriano, Jo Ann Rodriguez, Mary Ochoa, Helen Moreno, Hortencia Mascorro, Angelita Almendariz, Mrs. Barry. 2nd Row, Linda Aleman, Santos Herrera, Juan Moreno, Macedonio Vallejo, Raul Vara, Henry De Leon, Mary D. Trevino. 3rd Row, Jovita Barrera, Moses Levia, Roy Flores, Oscar Hernandez, Roland Huron, Irma Jimenez, Mary Cardenas.

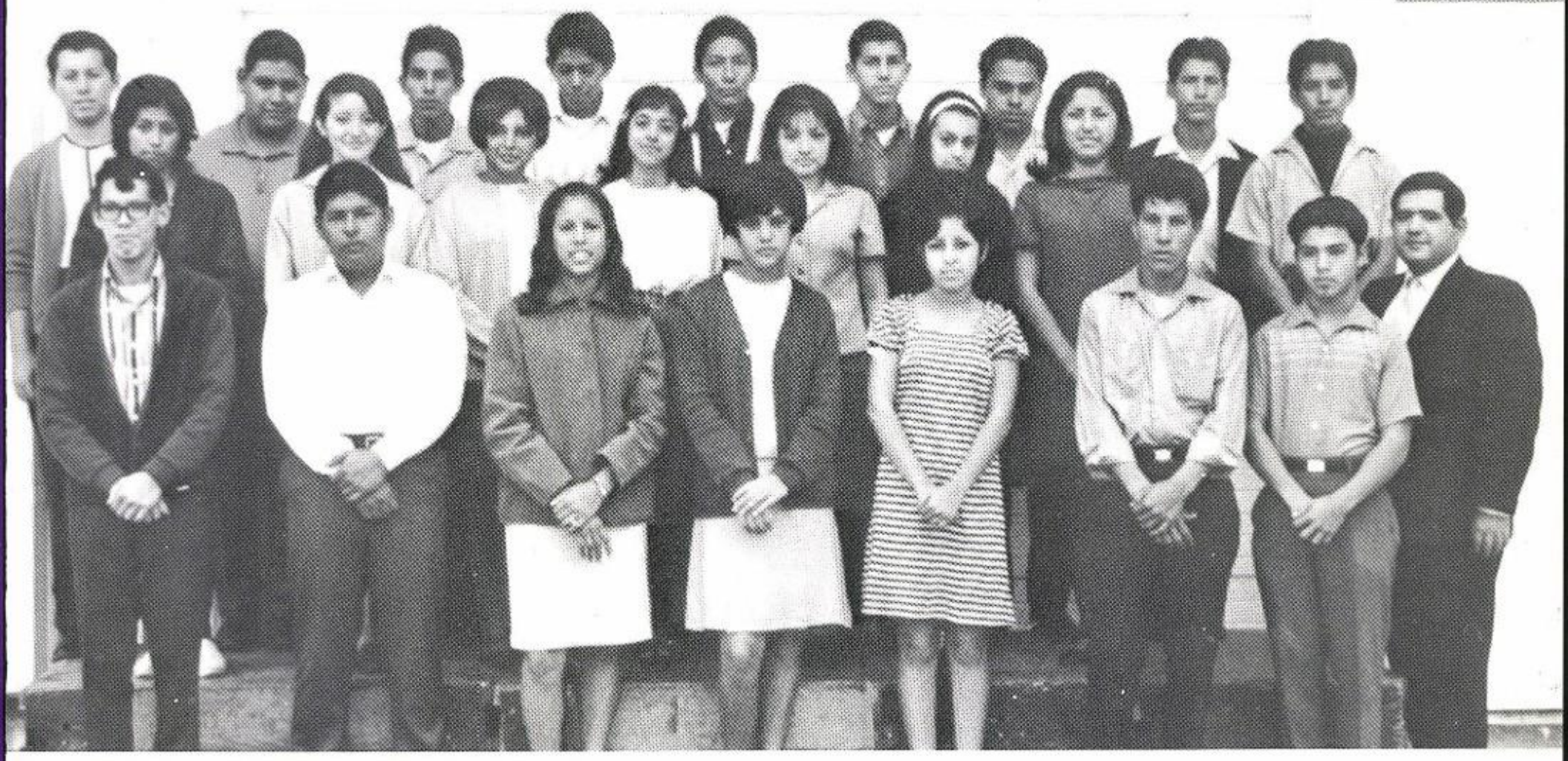

MR. CASILLAS ADVISORY

1st Row L. to R. Gilbert Zamora, Joe Martinez, Dolores Ann Tristan, Oralia Villanueva, Sally Esparza, Antonio Trejo, Daniel Diaz, Mr. Casillas. 2nd Row L. to R. Gloria Rangel, Christine Contreras, Julia Mendoza, Margarita Flores, Anita Flores, Mary Esther Hernandez, Rosa Villarreal, Genaro Castillo. 3rd Row L. to R. Manuel Martinez, Juan Riojas, Juan Alderete, Richard Reyes, Antonio Trejo, Gerard Sanchez, Luis Davis, Richard Teniente.

Mrs. Zimmerman's advisory students conducting laboratory "taste" experiments.

MR. TREVINO ADVISORY

1st Row L. to R. Rosalinda Garcia, Rosemary Guidano, Rosa Maria Soria. 2nd Row L. to R. Sandra Flores, Margaret Retiz, Rita Elizondo, Irma Arevalos, Mary Gutierrez, Alma Araujo, Virginia Guerra, Alice Garcia, Mr. Trevino. 3rd Row L. to R. Juan Martinez, Art Hernandez, George Esteves, Cynthia Quintanilla, Gilbert Garcia, Raul Cardona, Arthru Cisneros, John Flores, Onecimo Huron. 4th Row L. to R. Arturo Flores, Hermilio Gutierrez, Luis Ortiz, Daniel Ocanas, Robert Chavez, Edward Lurati, David Reyes, Joe Garcia.

MRS. HIGGINBOTHAM'S ADVISORY

1st Row L. to R. Virginia Hernandez, Lupe Zamora, Gloria Gonzales, Mary Lou Pesina, Elsa Salazar, Yolanda Torres, Idalia Castilleja, Sulema Carreon, Janie Garcia. 2nd Row L. to R. Mrs. Higginbotham, Lupe Flores, Evangeline Rodriguez, Diana Cisneros, Margaret Atiee, Lupe Moreno, Elva Torres, Rosalinda Velez, Gloria Aguirre, Rosalinda Garcia. 3rd Row L. to R. Sandra Garcia, San Juanita Munoz, Yolanda Cabrera, Virginia Gonzales, Anita Guevara, Olga Martinez, Rita Lopez, Ann Vallin, Sylvia Castillo.

MRS. DANNELLY ADVISORY

1st Row L. to R. Mrs. Dannelly, Mary Jane Ramirez, Margaret Pesina, Alma Almaguer, Elsa Aguirre, Ida Ramirez, Rosa Maria Salas, Linda Acosta, Gloria Moya, Gloria Errisuriz. 2nd Row L. to R. Sandra Morales, Elia S. Escobedo, Sylvia Elias, Veronica Hernandez, Virginia Gonzales, Anna Maria Gonzales, Connie Escamilla, Margaret Montalvo, Angie Lopez.

MR. KENNINGTON ADVISORY

1st Row L. To R. Hortencia Flores, Mary Ellen Villareal, Linda Garcia, Andrea Montez. 2nd Row L. to R. Mr. Kennington, Norma Jean Guerra, Alma Martinez, Gracie Martinez, Gloria Iruegas, Lucy Blanco, Christine Ramirez. 3rd Row L. To R. Rachel Guajardo, Rosemary Esquivel, Margaret Hernandez, Mary Helen Coroma, Magdelina Reynosa, Sandra Rodriguez, Ernestina Zepeda. 4th Row L. to R. Gregory Ruiz, Joe G. Castellano, James Lee, Carlos Rosales, John Garcia, Joe Baiza.

MRS. HISBROOK ADVISORY

1st Row L. to R. Mrs. Hisbrook, Angelian Gomez, Josephine Rios, Janie Sandoval, Rose June Sandoval, Homer Pachecano, David Leandro, Daniel Onate. 2nd Row L. to R. Lupe Guerra, Olga Garza, Sandra Zuniga, Janie Castro, Diana Muniz, Diana Pardo, Louisa Rodriguez. 3rd Row L. to R. Roger dela Rosa, Gilbert Ramirez, John Farias, William Soto, Al Valdez, Carlos Salas, Juan Gonzales, David Rodriguez.

MR. PINGREE ADVISORY

1st Row L. to R. Irena Flores, Nelly Perez, Olga Campa, Sara Mendoza, Josephine Hernandez, Grace Valenzuela. 2nd Row L. To R. Virginia Asher, Olivia Lopez, Rita Vallejo, Pat Ann Hernandez, Yvonne Cardenas, Delia Jalomo, Sylvia Amador, Mr. Pingree. 3rd Row L. to R. Romon Andrade, Jess Yanez, John Chapa, Richard Marroquin, Alejandro Ramirez, Roger Muniz.

MR. VANEK–ADVISORY

1st Row L. to R. Andrew Robles, David Paul Falcon, Mary Ann Sandoval, Perla Reyes, Diane Risper, Sylvia Zepeda, Olga Ramirez, Peter Rangel, Mr. Vanek. 2nd Row L. to R. Ray Ramirez, Evelyn Onofre, Mary Lou Perez, Doris Fiala, Gloria Silva, Rosalinda Padilla, Rosie Huron, Rudy Almarez. 3rd Row L. to R. Louis Vera Cruz, John Lambrecht, Larry Filippone, Rudy Moreno, Raul Garza, Carlos Soto, Severo Avitua, Joe Rivas, Richard Vara.

MR. RANDALL—ADVISORY

1st Row L. to R. Experanza Rodriguez, Maria de la Luz Orosco, Dolores Hernandez, Magdalena Gonzales, Janie Mendez. 2nd Row L. to R. Mr. Randall, Roger Sanchez, Maria Lucia Vera Cruz, Linda Hernandez, Nancy Vasquez, Maria Mosqueda, Carmen Garcia, Roy Hernandez. 3rd Row L. to R. Isabel Garcia, Irene Garay, Noemi Cantu, Lydia de la Cruz, Jackie Wynn, Albert Martinez. 4th Row L. to R. Aurora Garcia, Richard Moncada, William Harris, Henry Escobar, Joe Ramos, Abel Valdez, Frank Lara, Mary Garza.

MRS. TRAVIS—ADVISORY

Front Row L. to R. Rosemary Hernandez, Nancy Rivas, Mrs. Travis, Herlinda Garcia, Rosemarie Ruiz. Back Row L. to R. Richard Galvan, Samuel Chastang, Aurelio Gomez, Mel Gutierrez, David De Anda, Johnny Garcia, Leonard Morales.

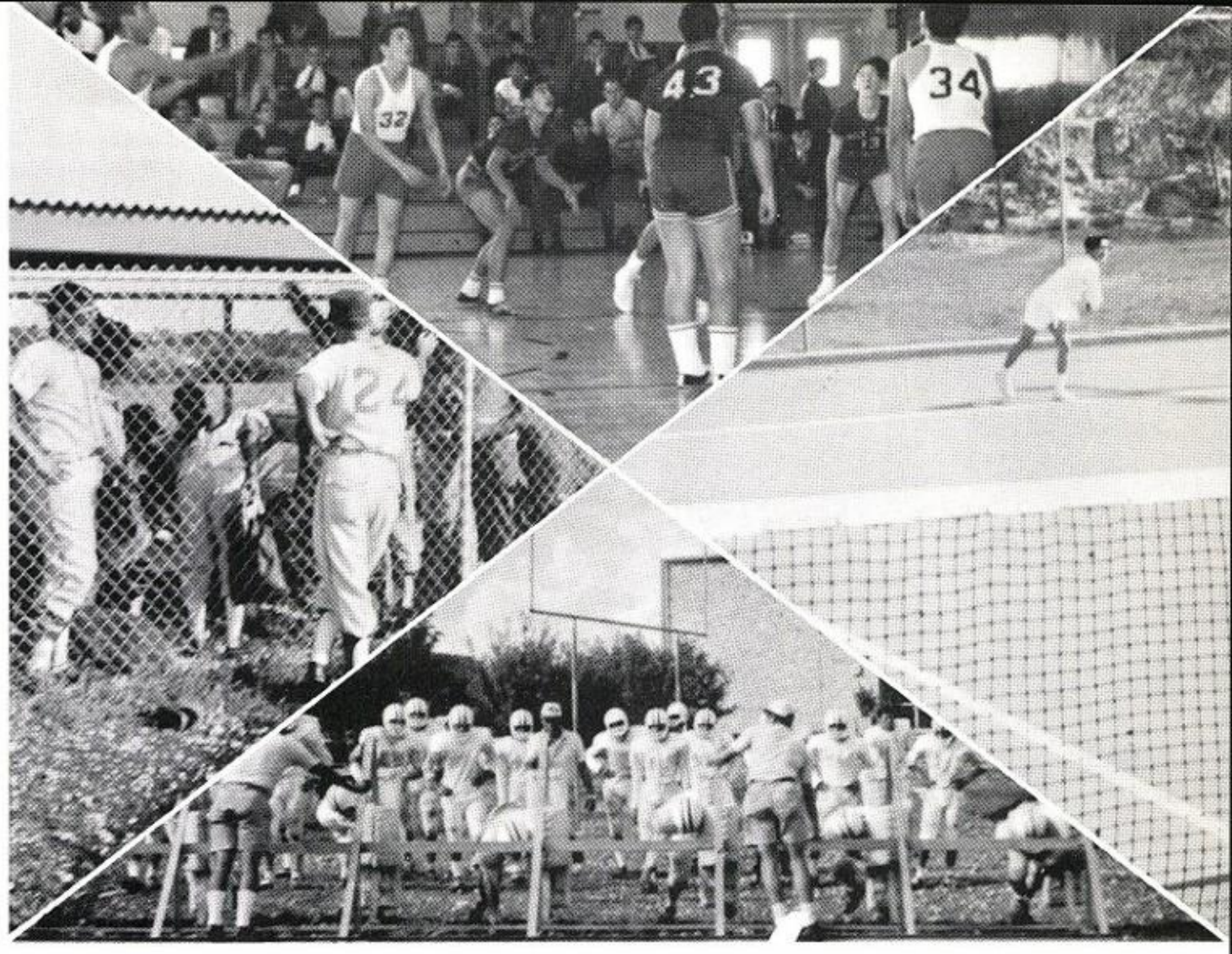

Sports

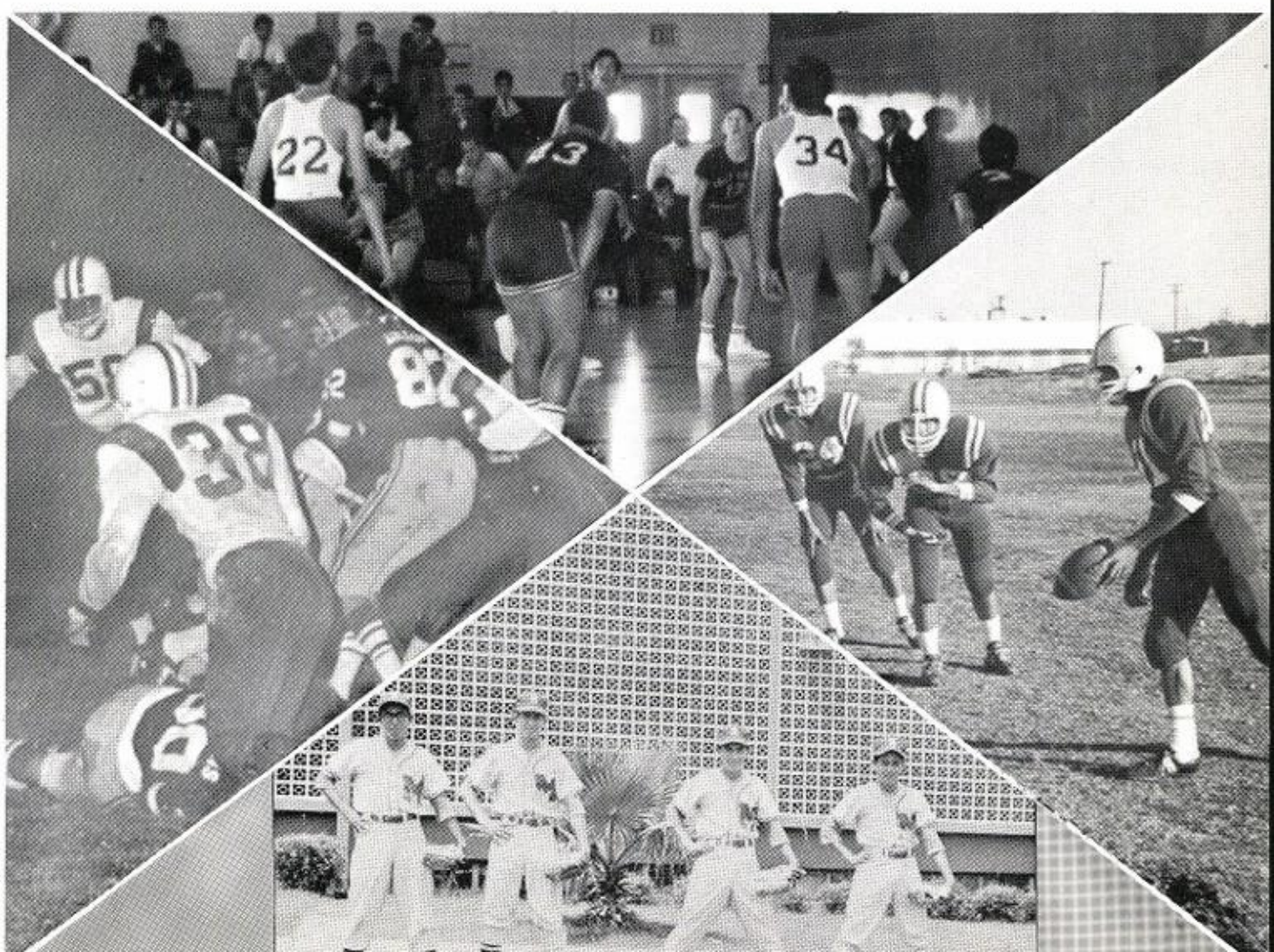

The Varsity

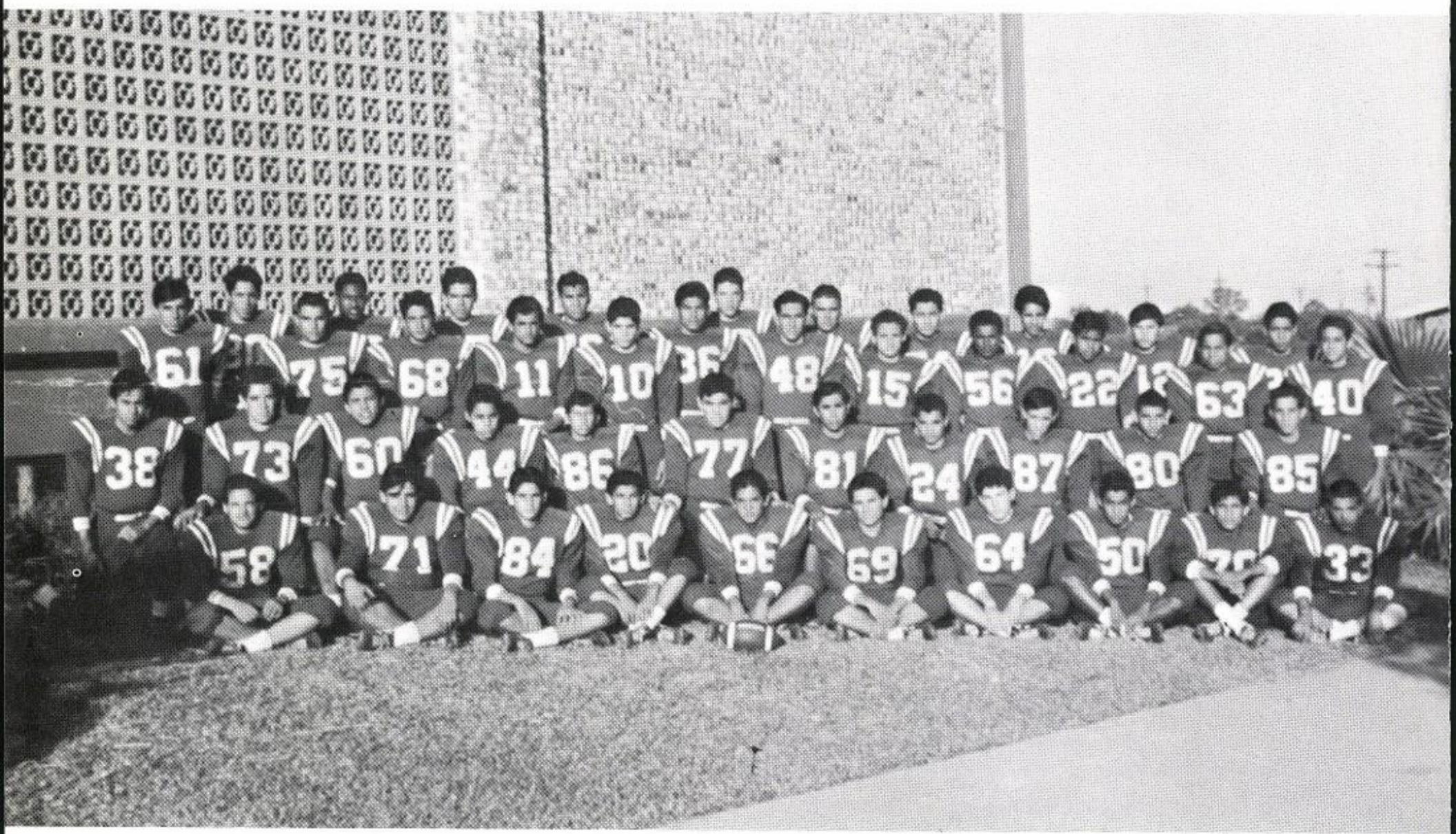

Bottom Row L. to R. John Lara, Rudy De La Luz, Gilbert Ramirez, Herbert Hinojosa, Mario Moreno, Tom Barrera, Gilbert Garcia, Tomas Ramirez, Ben Alvarado, Gilbert Quinones. 2nd Row, Jesse Maldonado, Raul Guerra, Joe Sanchez, Johnny Narvaez, Ronnie Benavides, Oscar Santos, Arturo Flores, Roger Iglesias, Sergio Zertuche, Raul Gallardo, Israel Sanchez. 3rd Row, Jesse Rodriguez, Lupe Vallejo, Carlos Gonzales, Richard Ramirez, John Garcia, Rudy Salazar, Fidencio Vargas, Frank Lara, Emilio Aleman, Gus Perez, Albert Leandro, Baldemar Torres. 4th row, David Martinez, Robert Trigg, John Chapa, Fred Contreras, Monty Elliott, Bennie Romero, William Soto, Jesse Elias, Carlos Sacriste, Richard Calvillo.

Coaches: Linnstaedter, Towers, Gonzales, Trevino

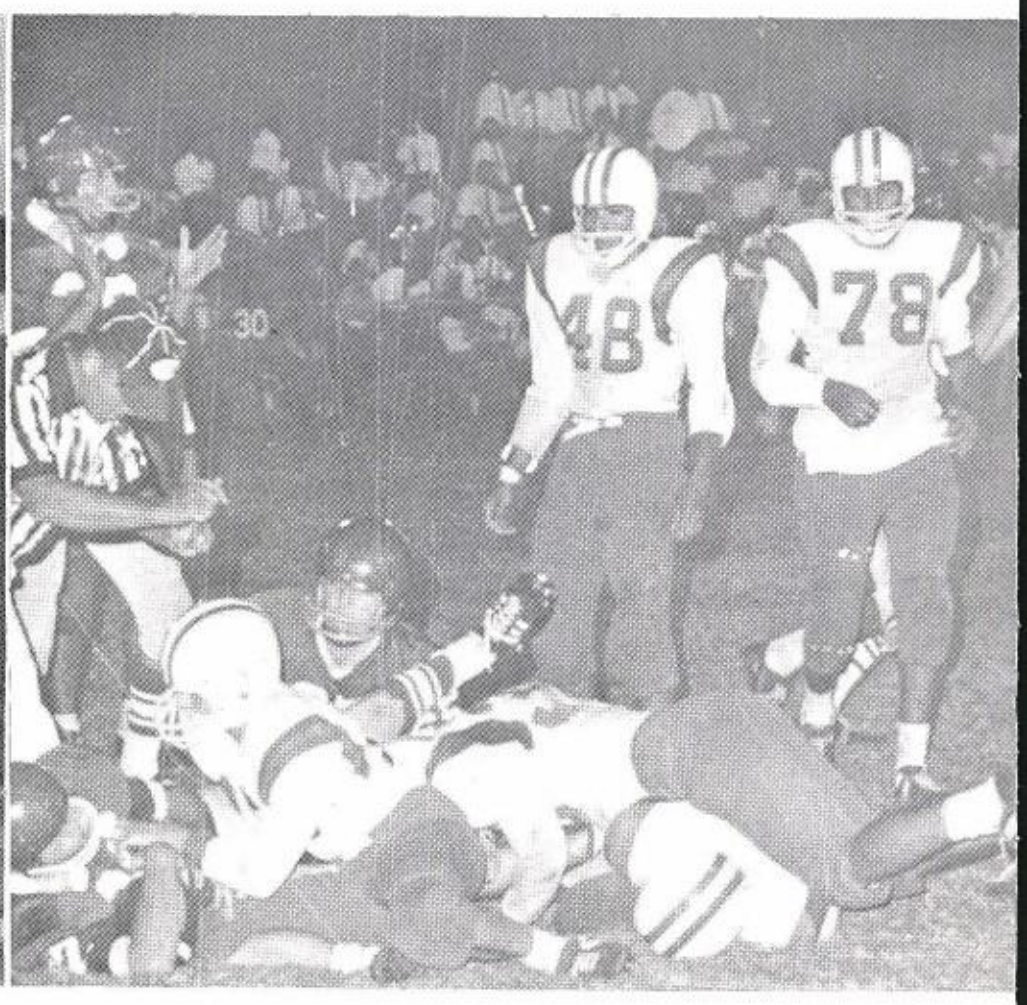

What happen!

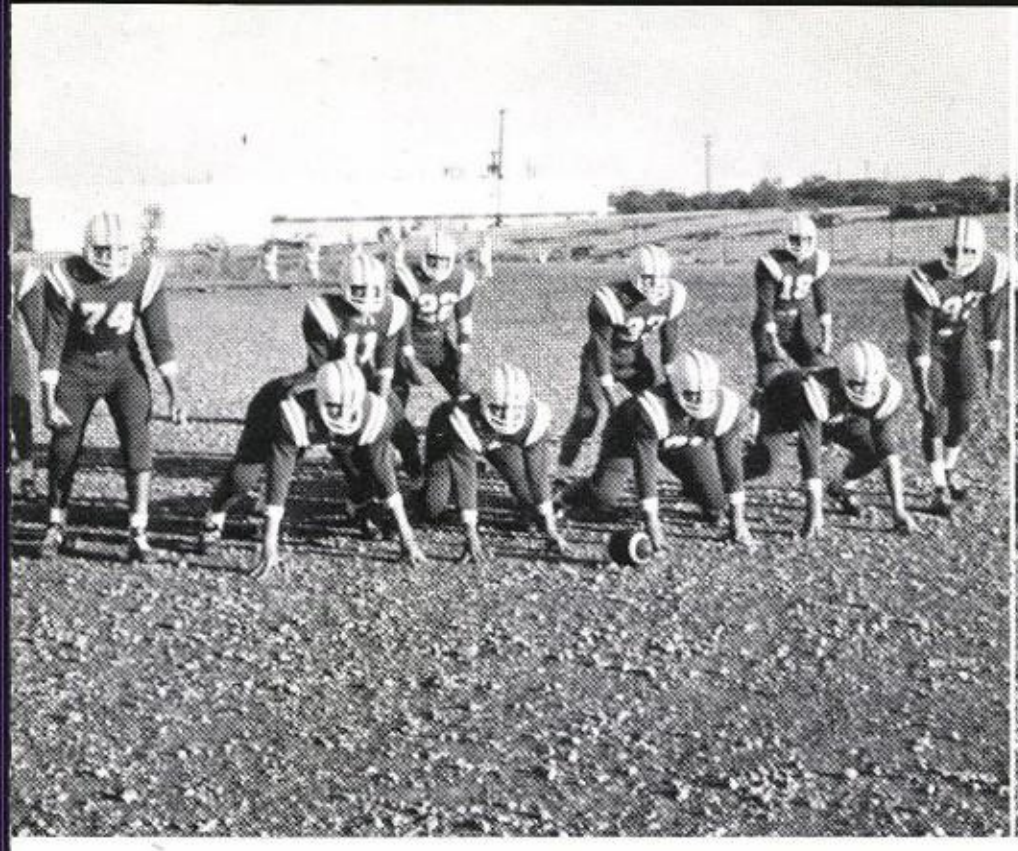

Defense

Offense

FOOTBALL

Friday night, a ball game . . . "Hit em high! Hit 'em low! C'mon, Minutemen, let's go! . . . excitement, anxiety . . . team . . . training, injuries, practice sessions . . . gametime, eagerness, worry . . . fear then anger, road game, home game . . . fans always follow, chanting . . . We want a victory!

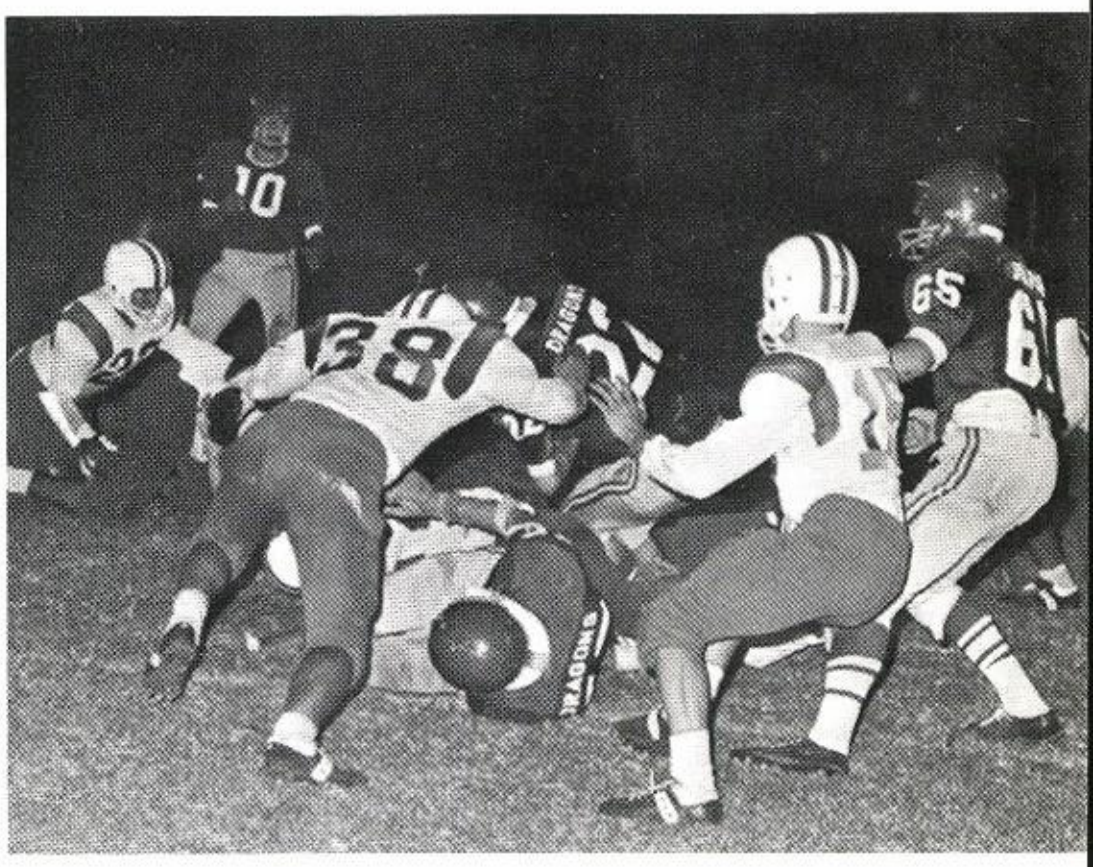

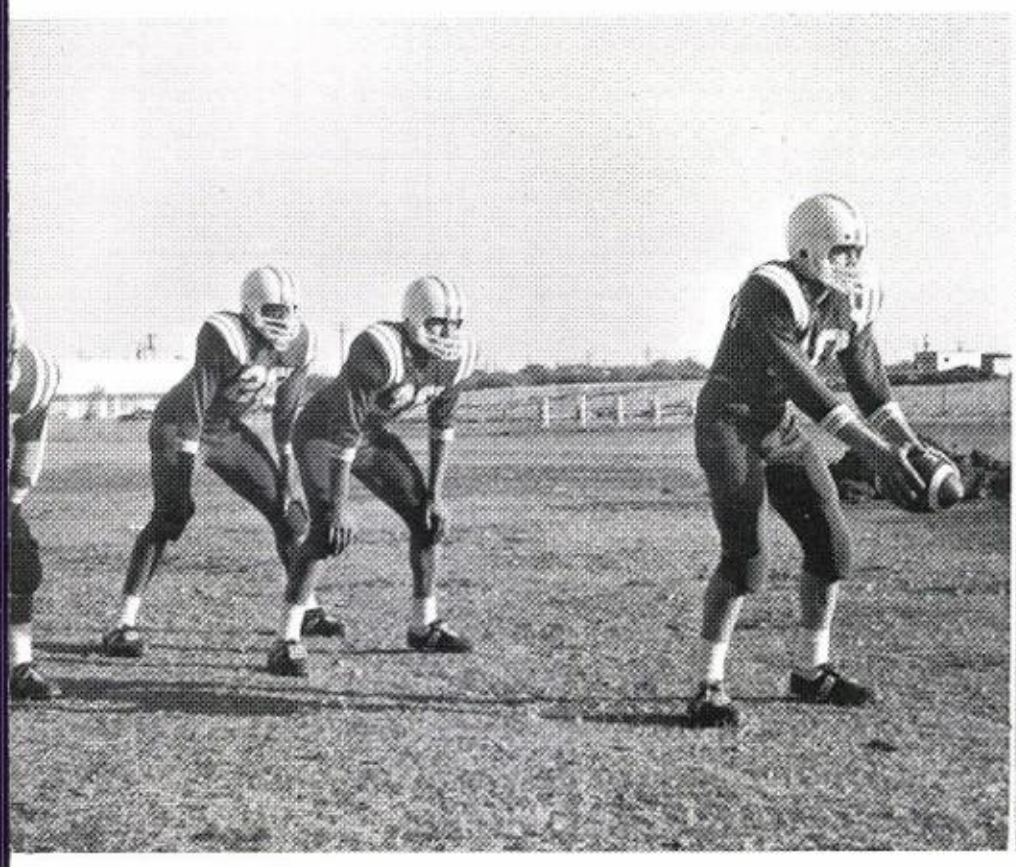

Who wants it!

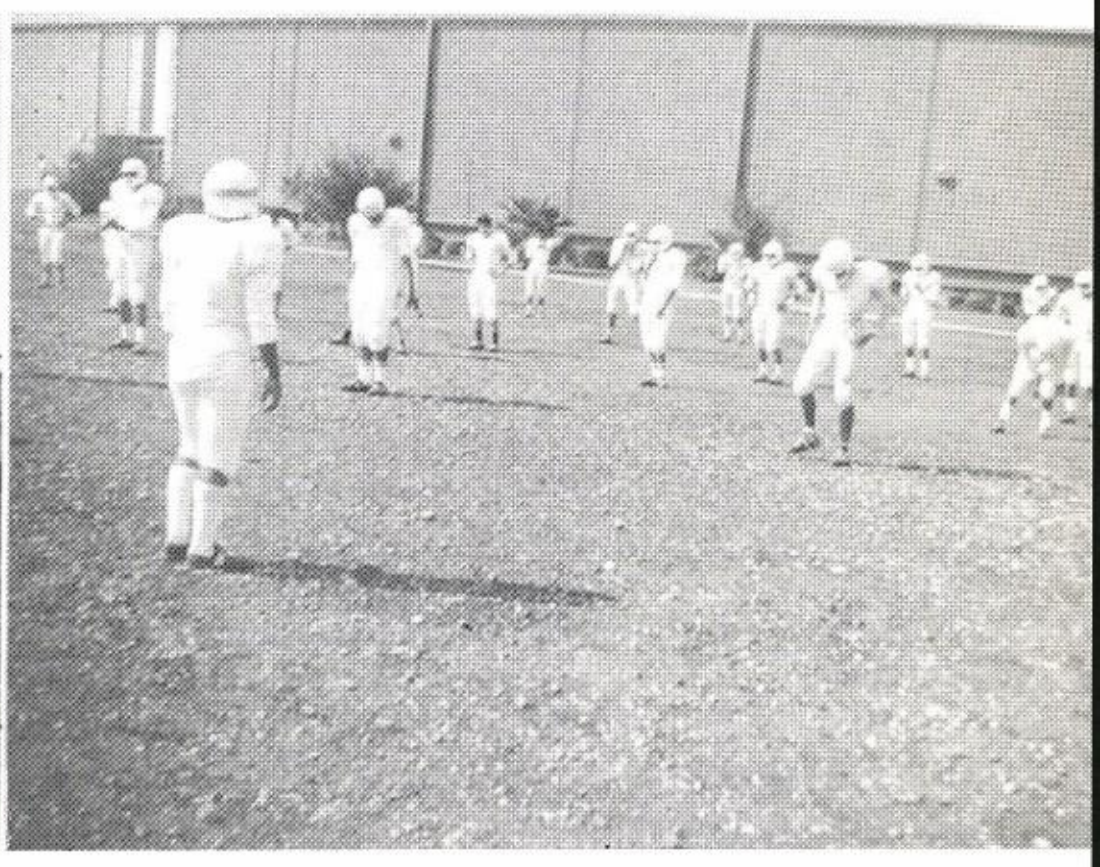

You have to be in good physical condition

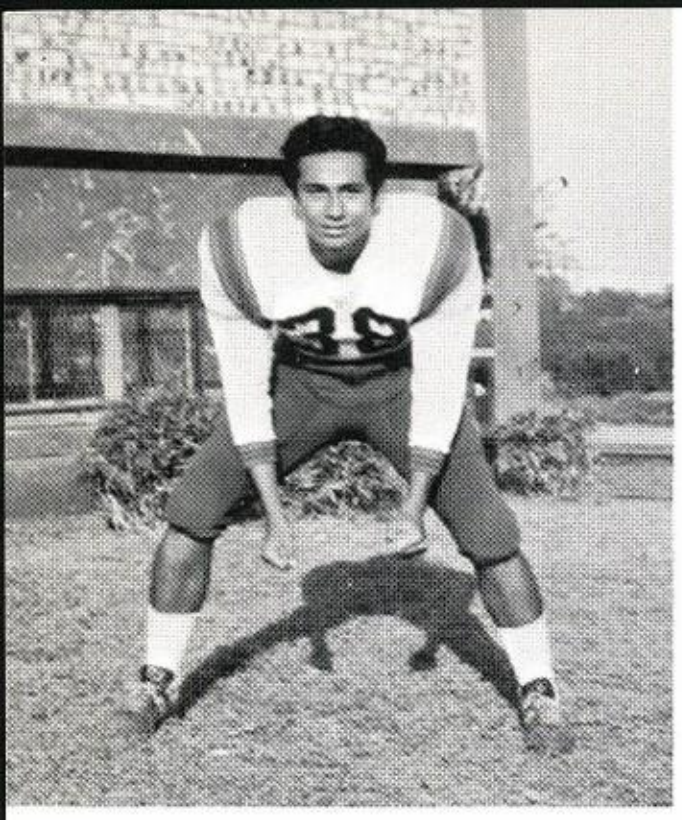

Jesse Maldonado

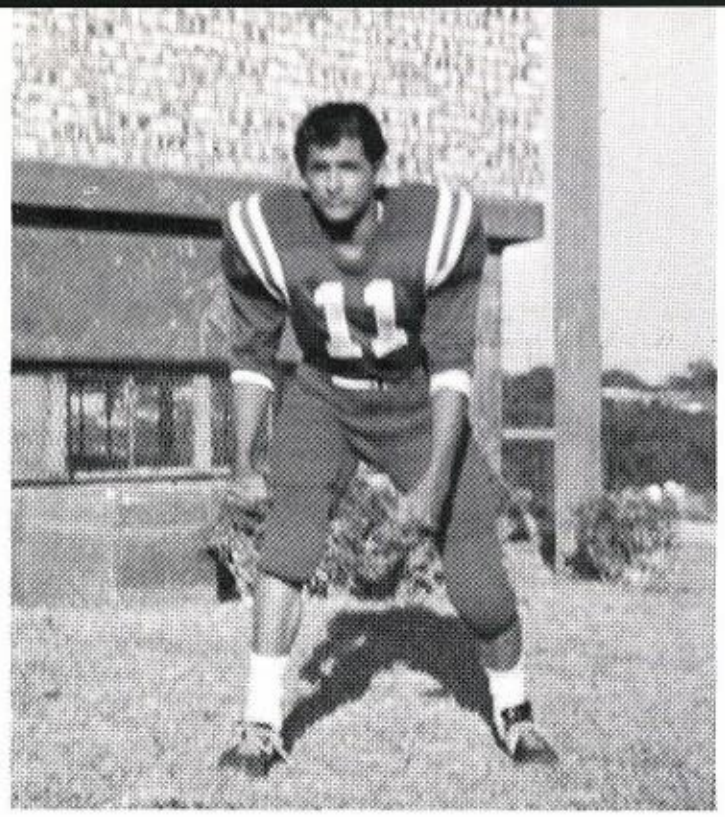

Richard Ramirez

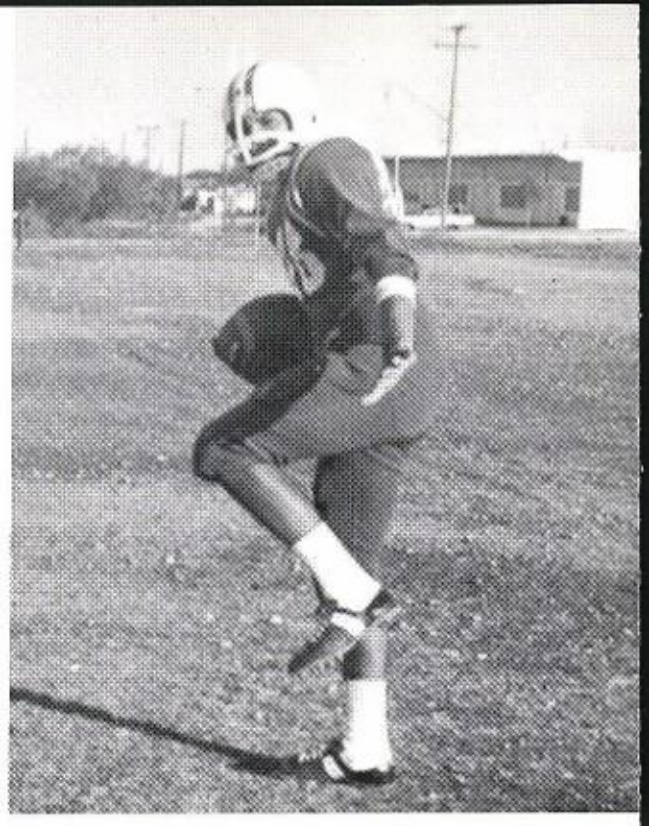

Fidencio Vargas

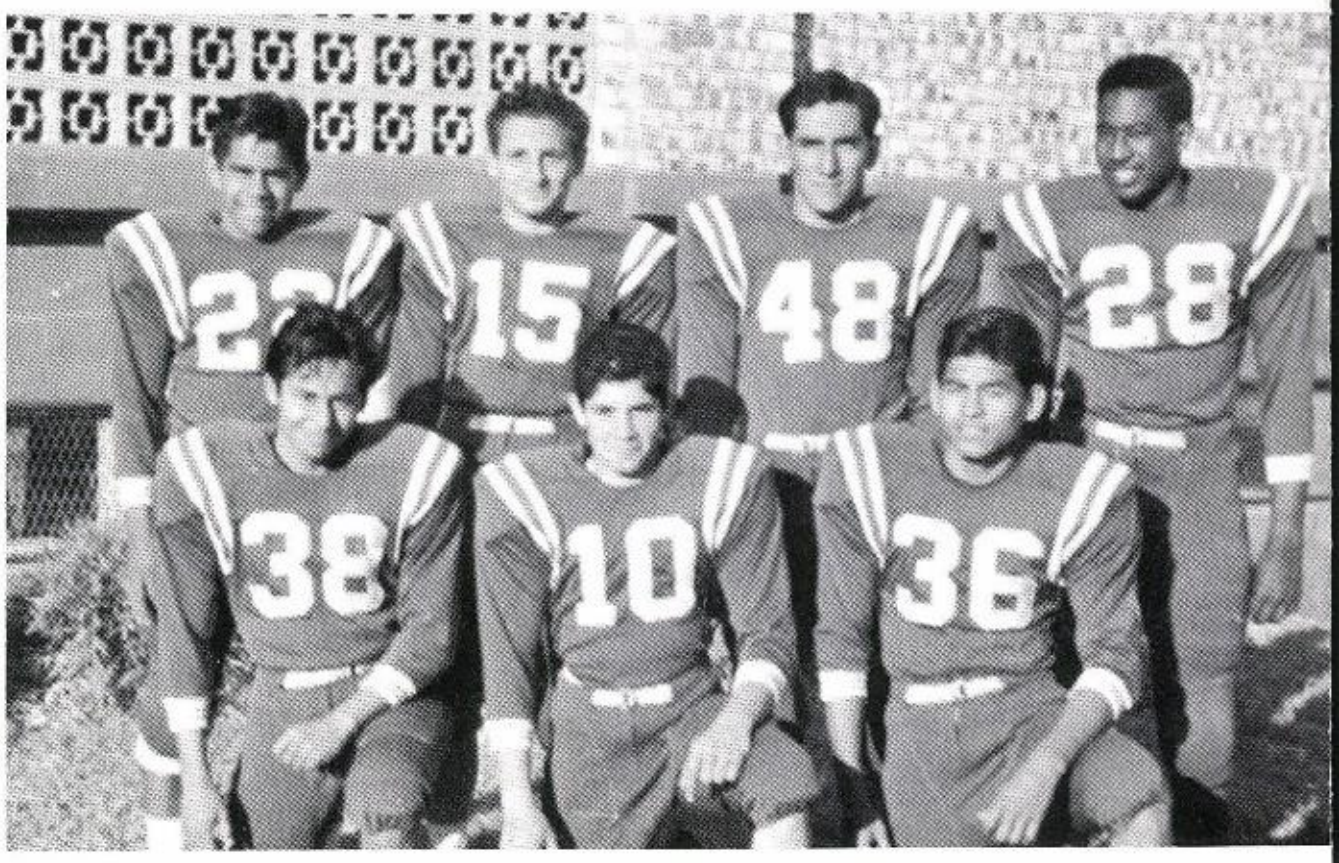

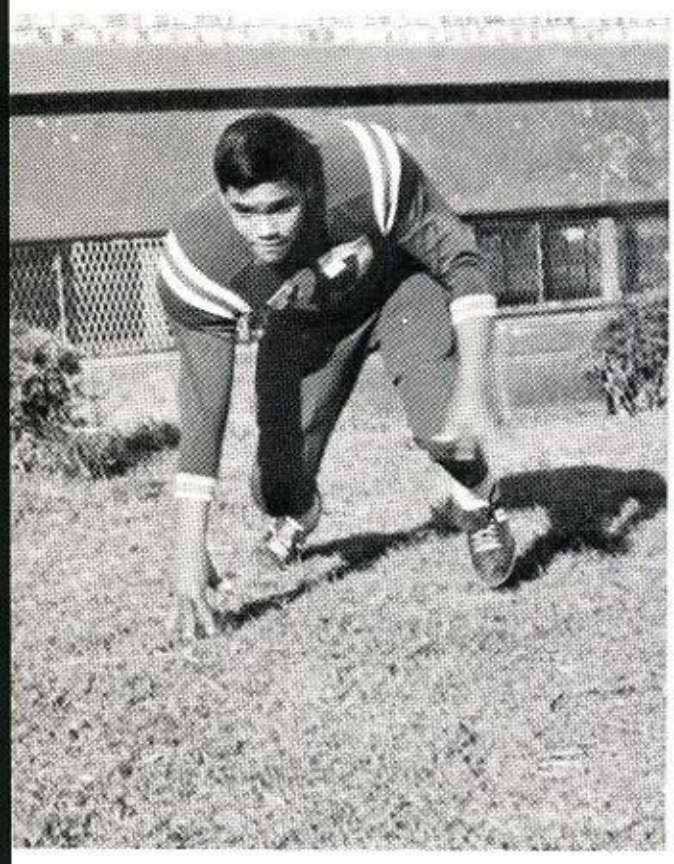

Oscar Santos

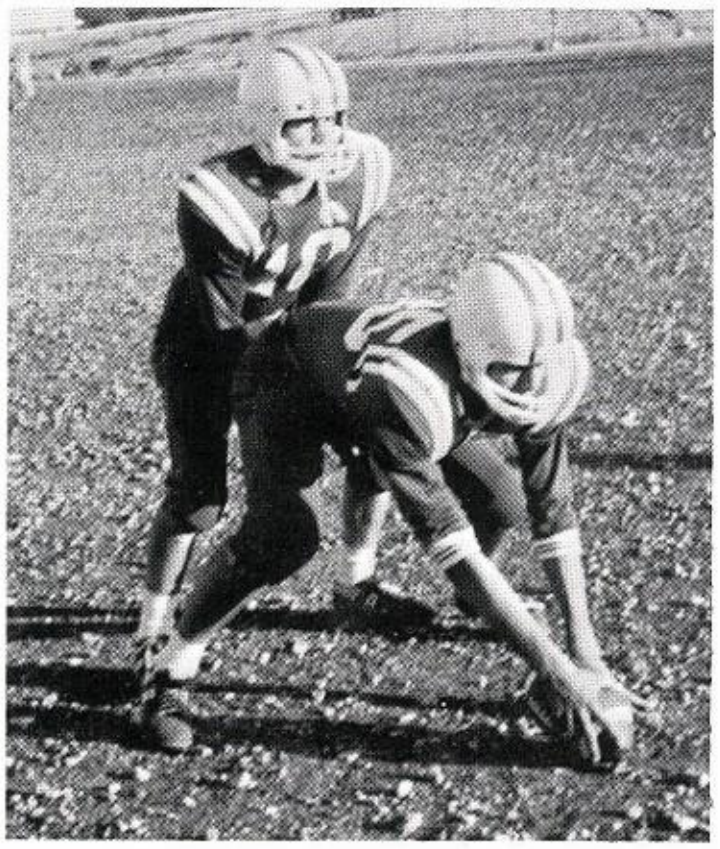

Johnny Garcia

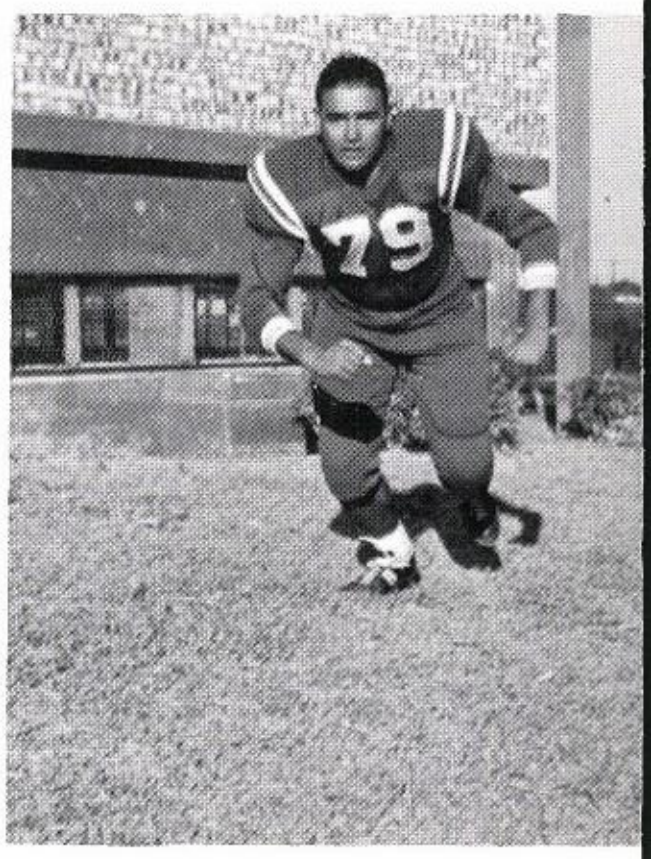

Bennie Romero

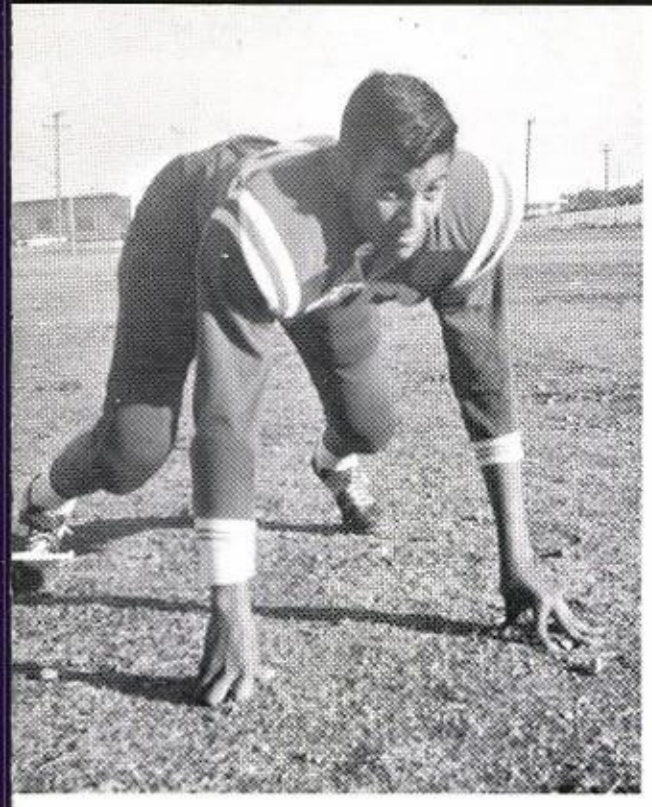

Fred Contreras

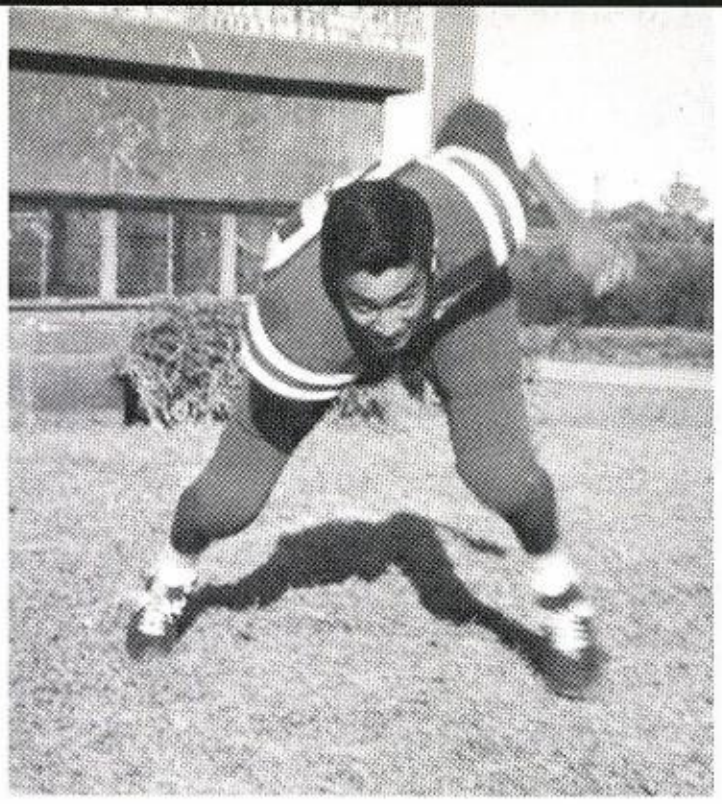

Tomas Ramirez

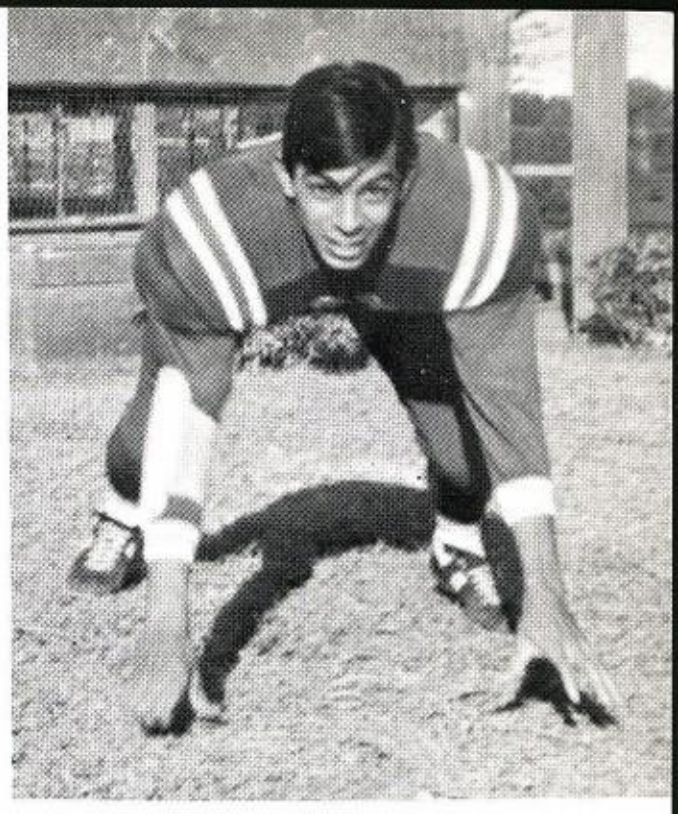

Jesse Rodriguez

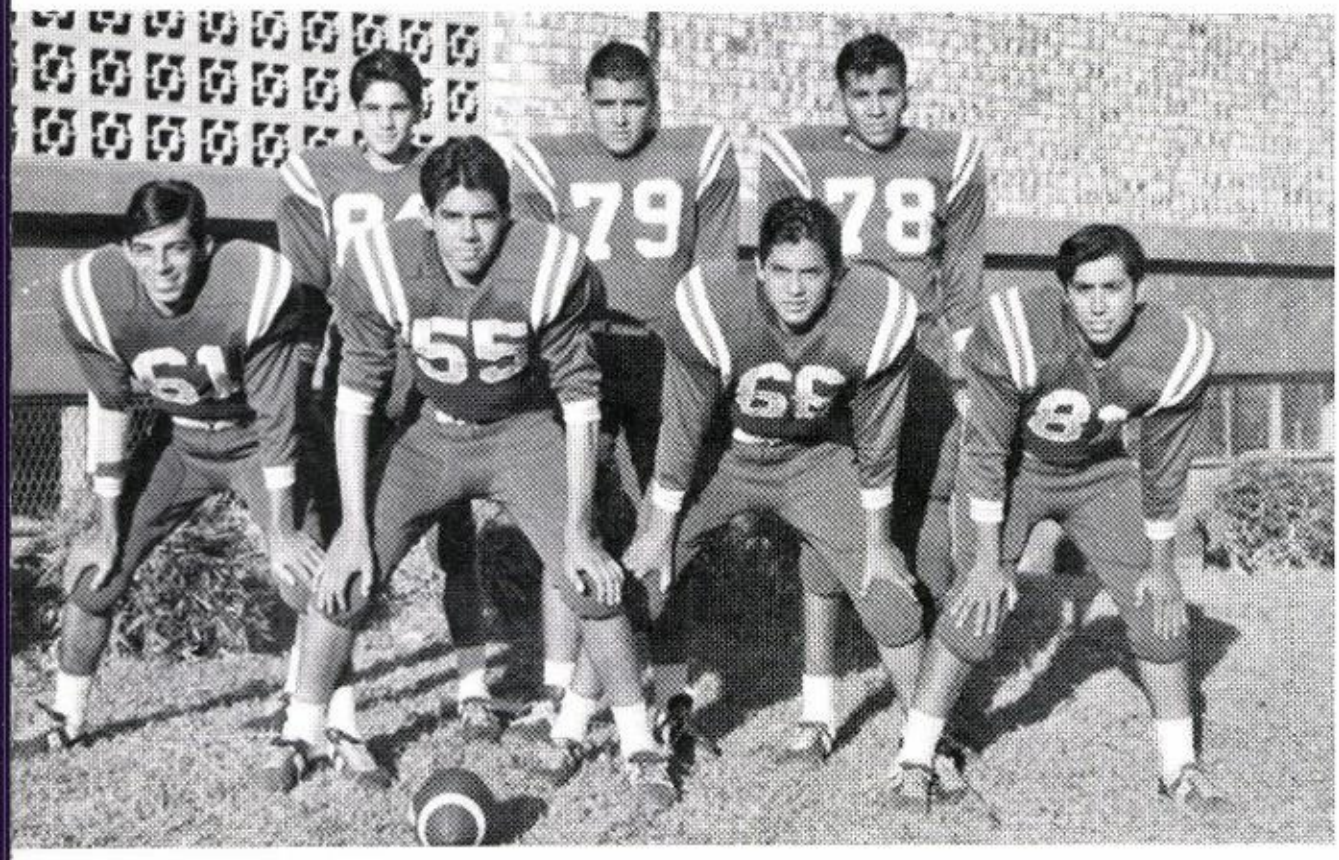

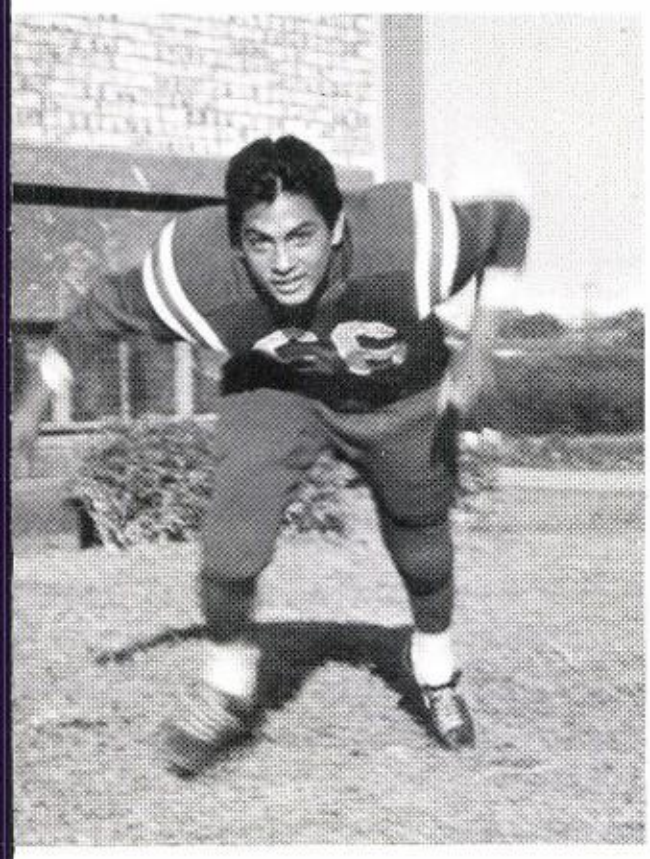

Mario Moreno

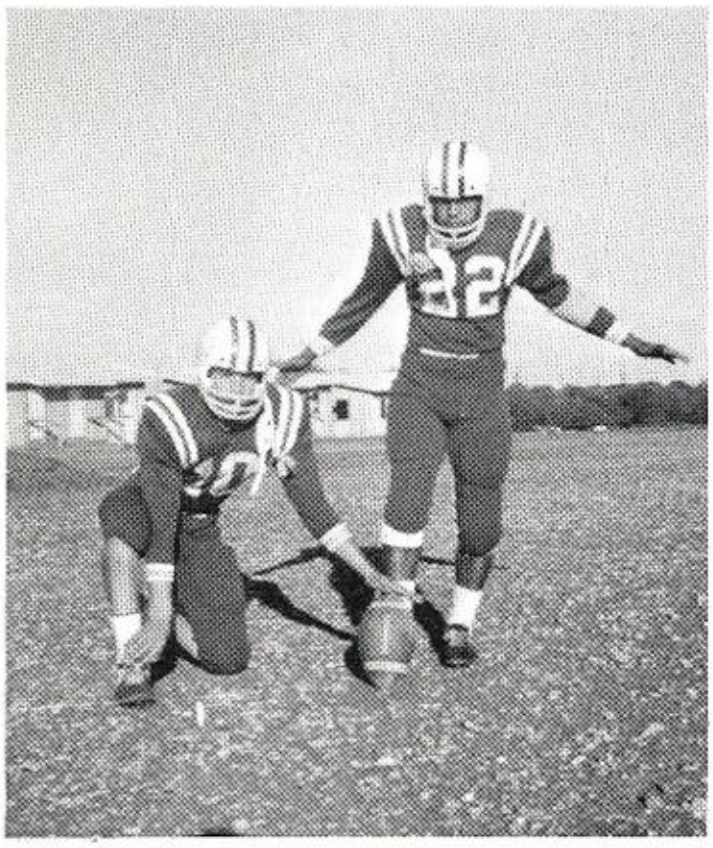

Gus & Johnny

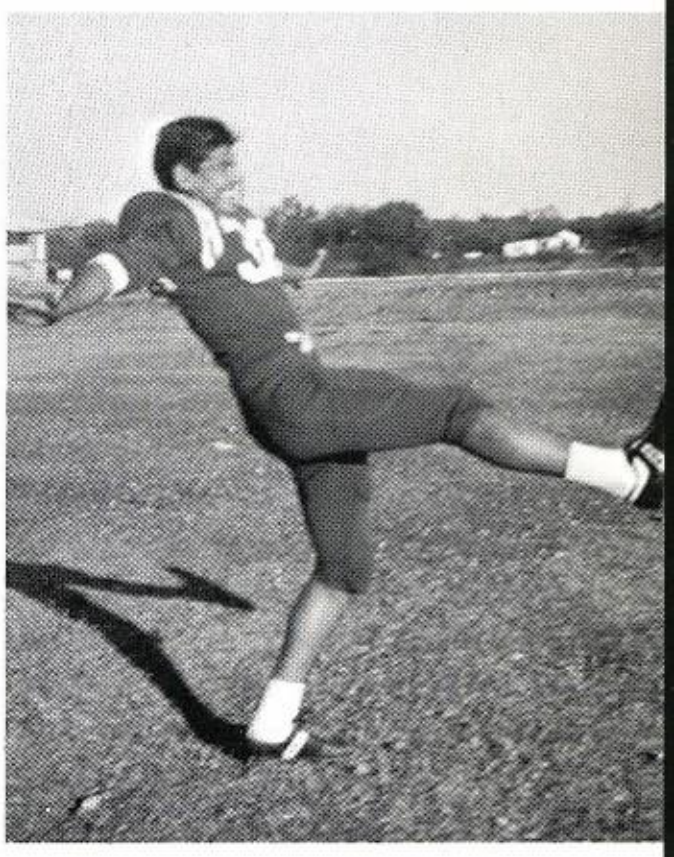

Rudy Salazar

Freshman Team

Bottom Row L. to R. Daniel Mancha, Gilbert De Anda, Phillip Zamora, Oscar Santos, Coach Frank Trevino, Tomas Ramirez, Cesar Moreno, Robert Trigg, Alejandro Alex, Mgr. Raul Flores.

MINUTEMEN VARSITY

Bottom Row L. to R. Mgr. Raul Flores, Baldemar Torres, Gilbert Ramirez, Arturo Flores, Gus Perez, Tomas Ramirez, Carlos Sacriste. 2nd Row, Coach Vanek, David De Anda, Rudy Salazar, Monty Eliott, Cesar Moreno, Jesse Elias, Robert Trigg, Fidencio Vargas, Robert Prado.

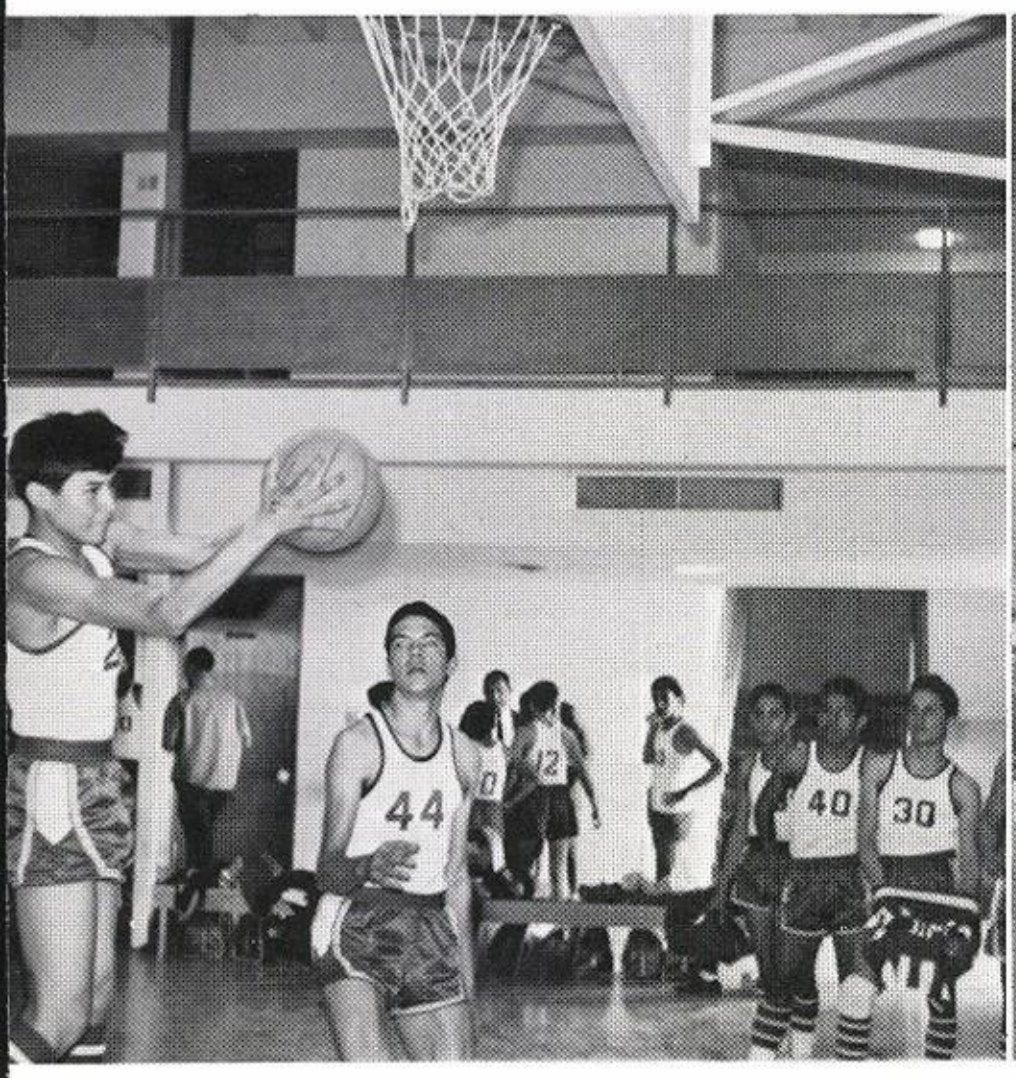

Up for a lay-up

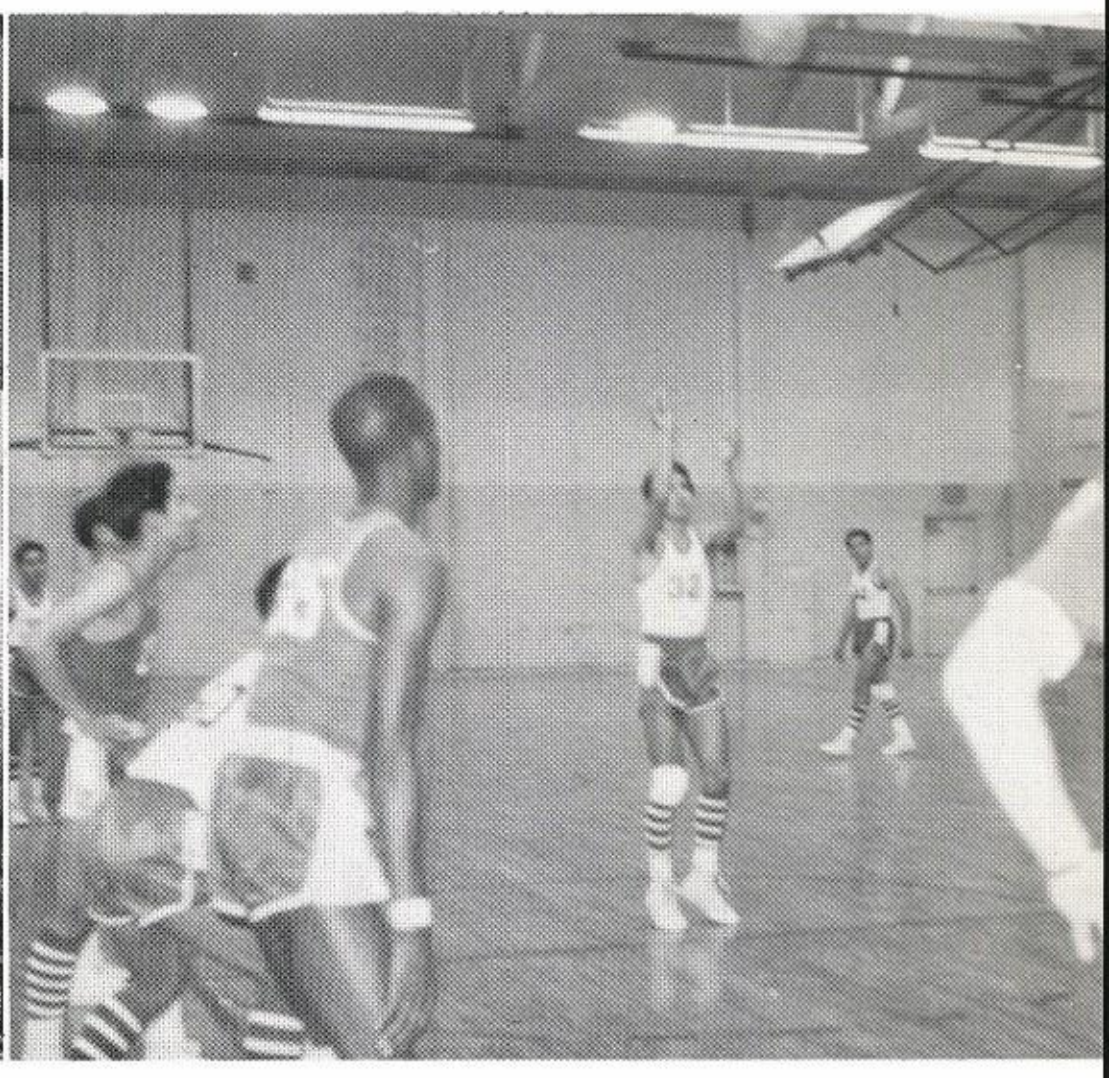

Varsity at Edgewood

Varsity at Edgewood

Varsity at Edgewood

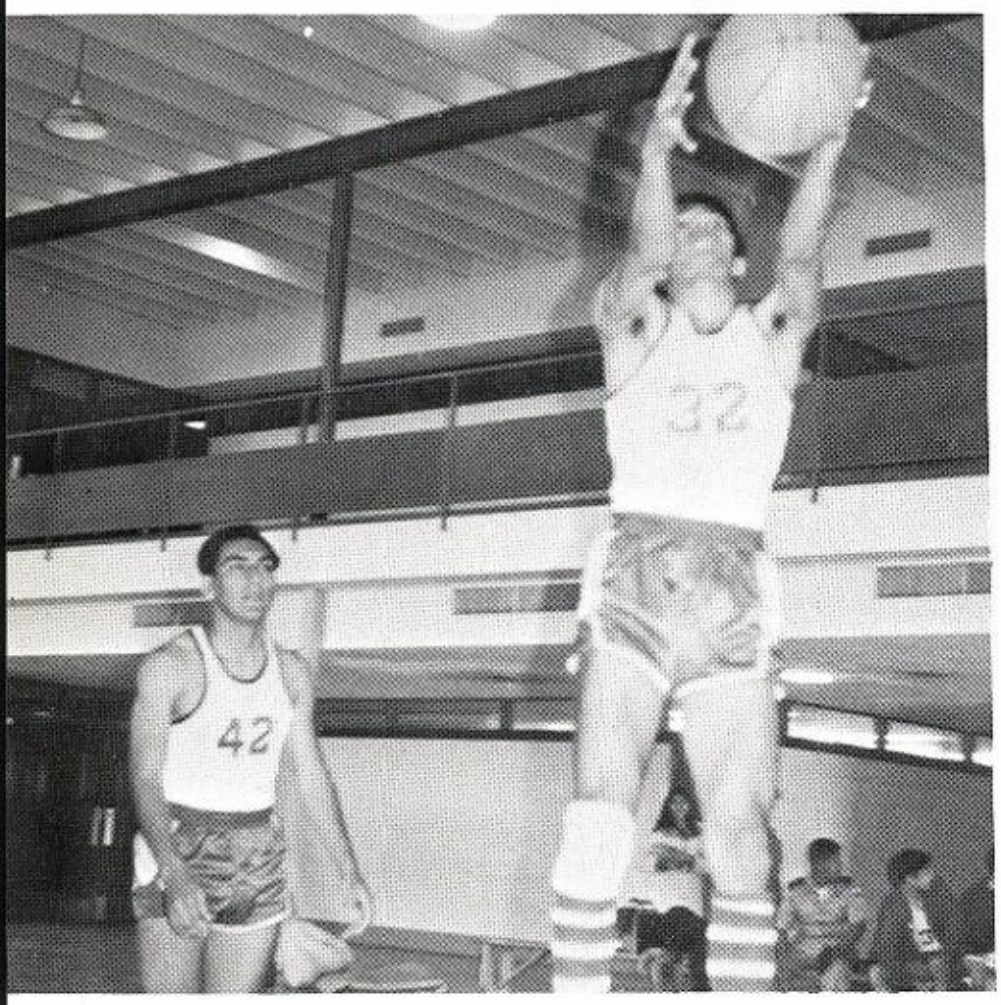

Up for a rebound!

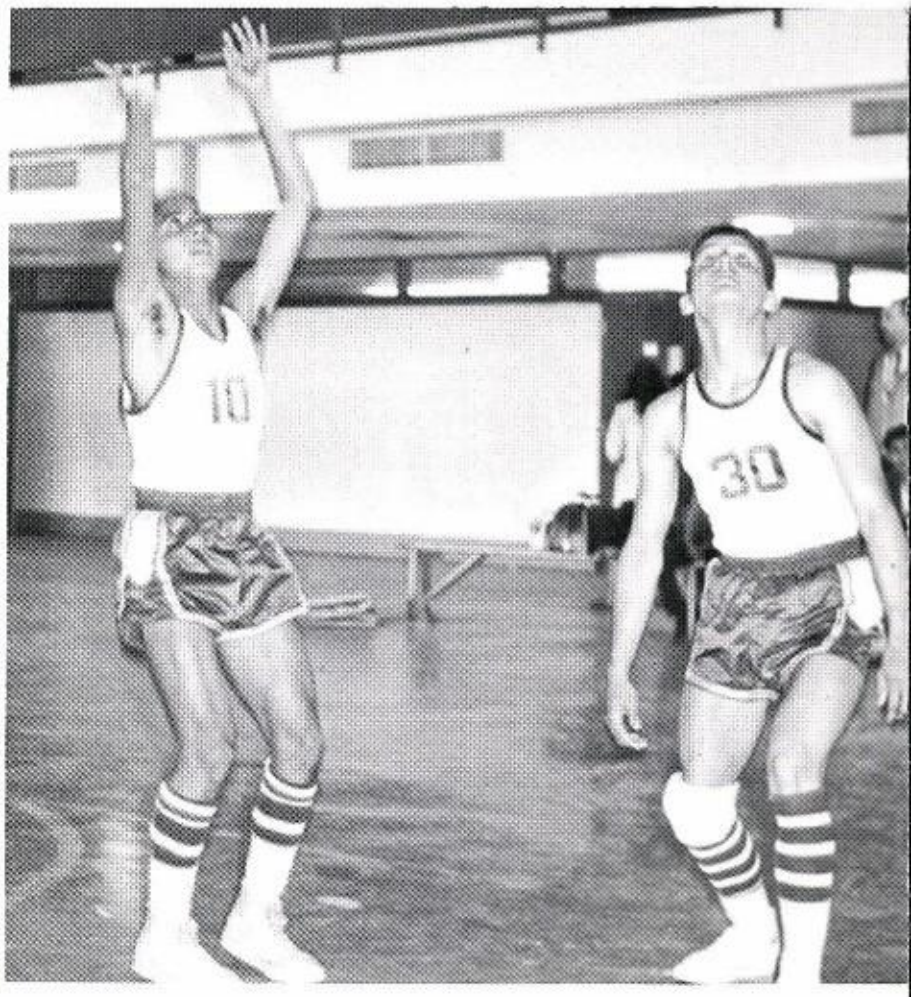

Will it drop in?

Jump ball!

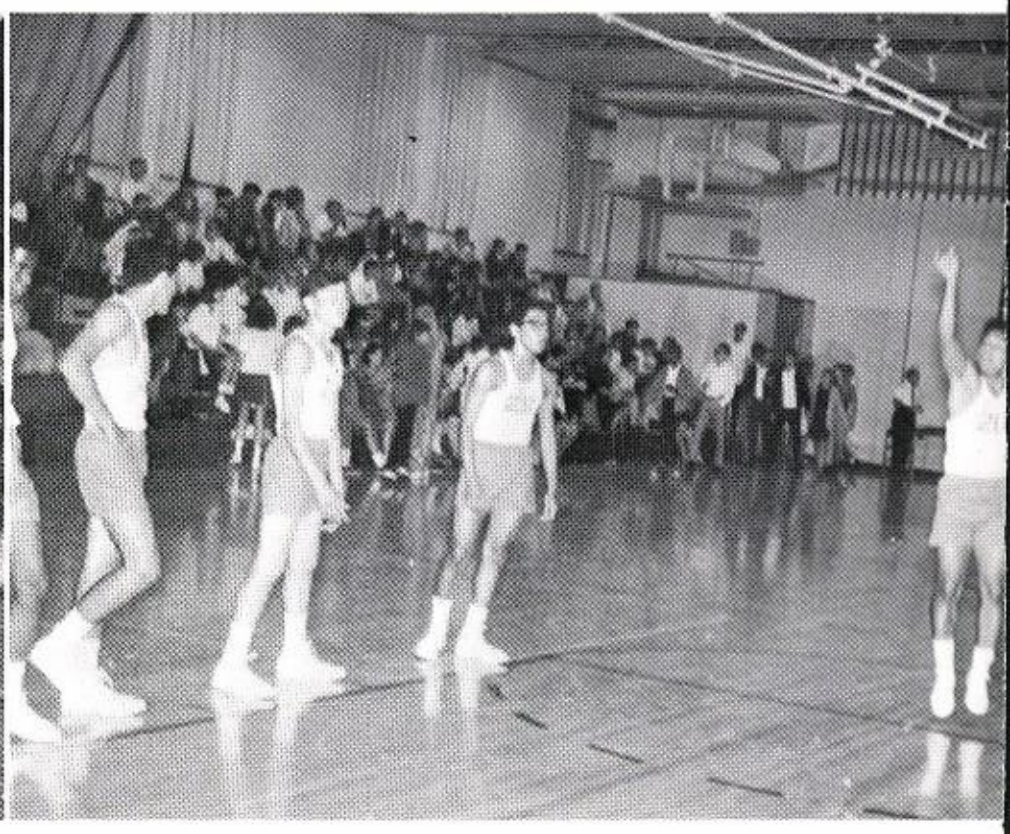

Good for 2 points

MINUTEMEN BASEBALL TEAM

1st Row L. to R. Baldemar Torres, Mickey Guajardo, Herbert Hinojosa, Johnny Garcia, 2nd Row Mgr. Joe Ramos, Gilbert De Anda, Arturo Flores, Fidencio Vargas, William Soto, Gilbert Quinones, Richard Galvan, 3rd Row, Coach Louis Gonzales, David De Anda, Benny Romero, Frank Lara, Joe Alvarado, Coach Gene Troy.

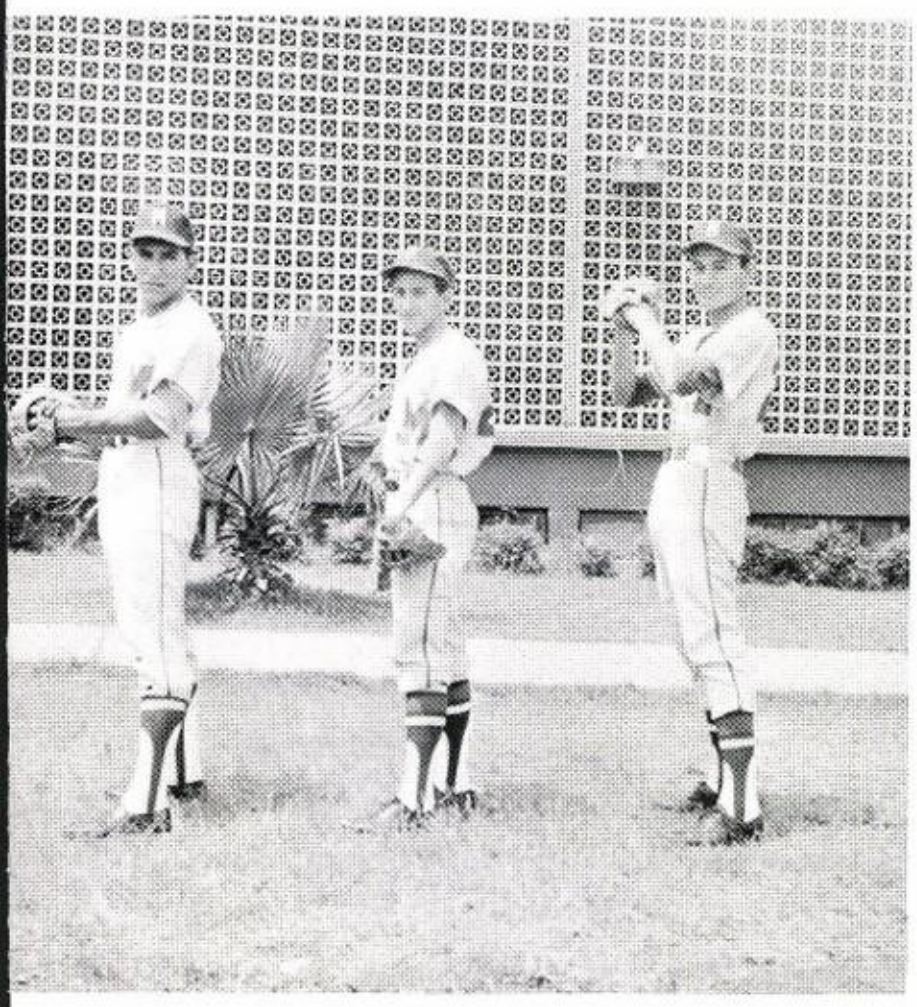

Our Pitchers

A unique way to play defense

I dare you to go to second

Strike!

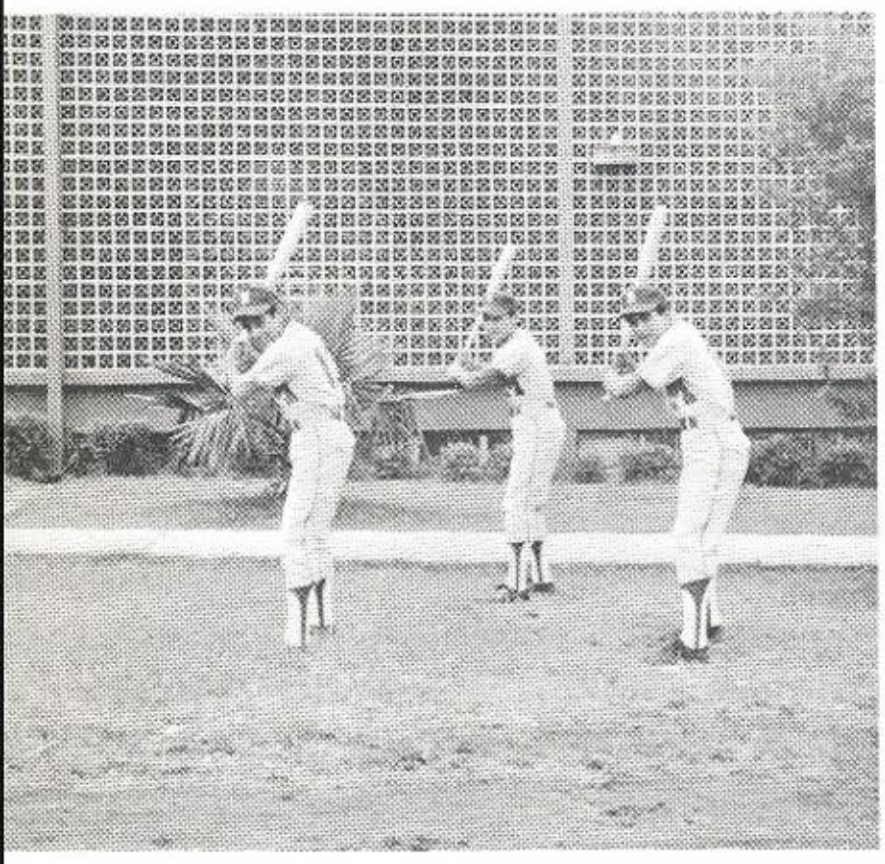

Wham! Wham! Wham!

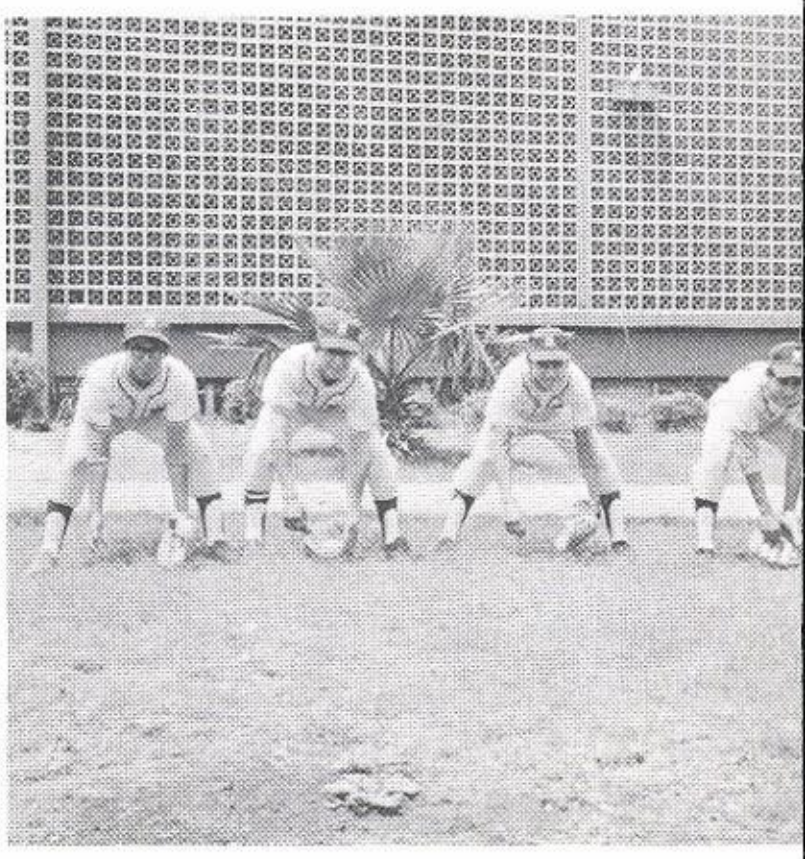

Sock it to me.

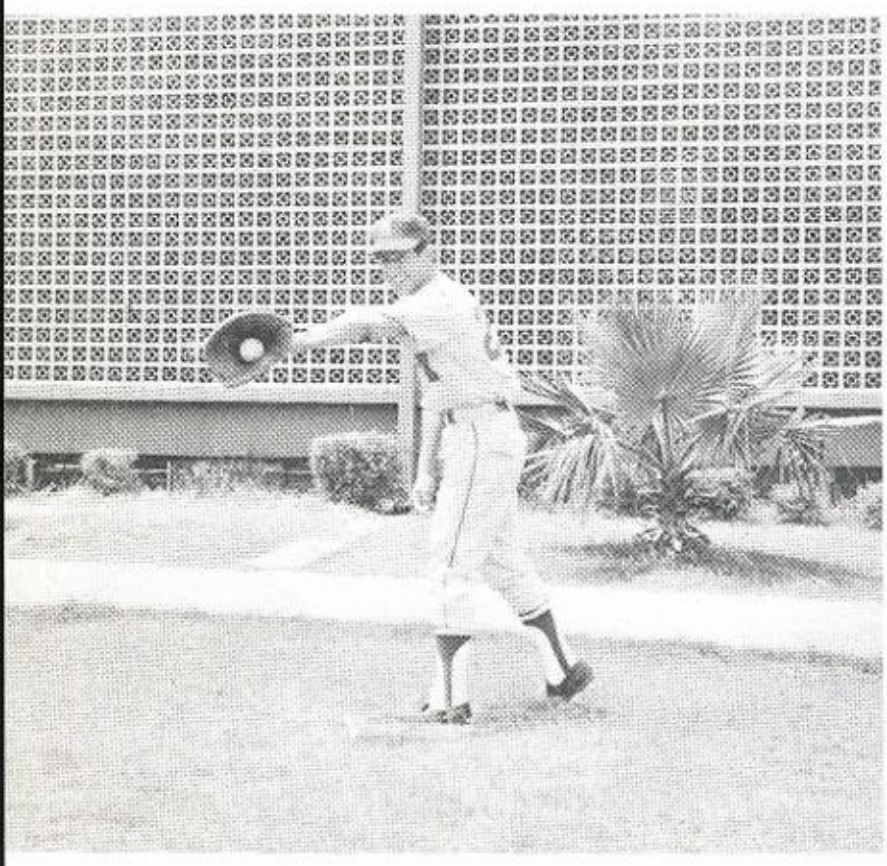

Nothing to it!

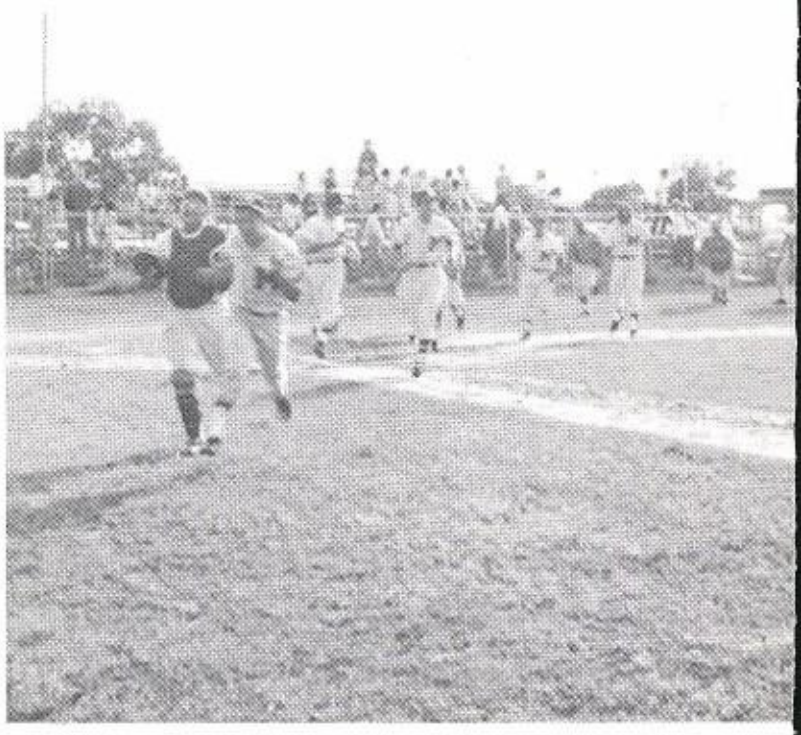

Hurray—We beat Holmes!

Activities

King & Queen of Hearts Dance

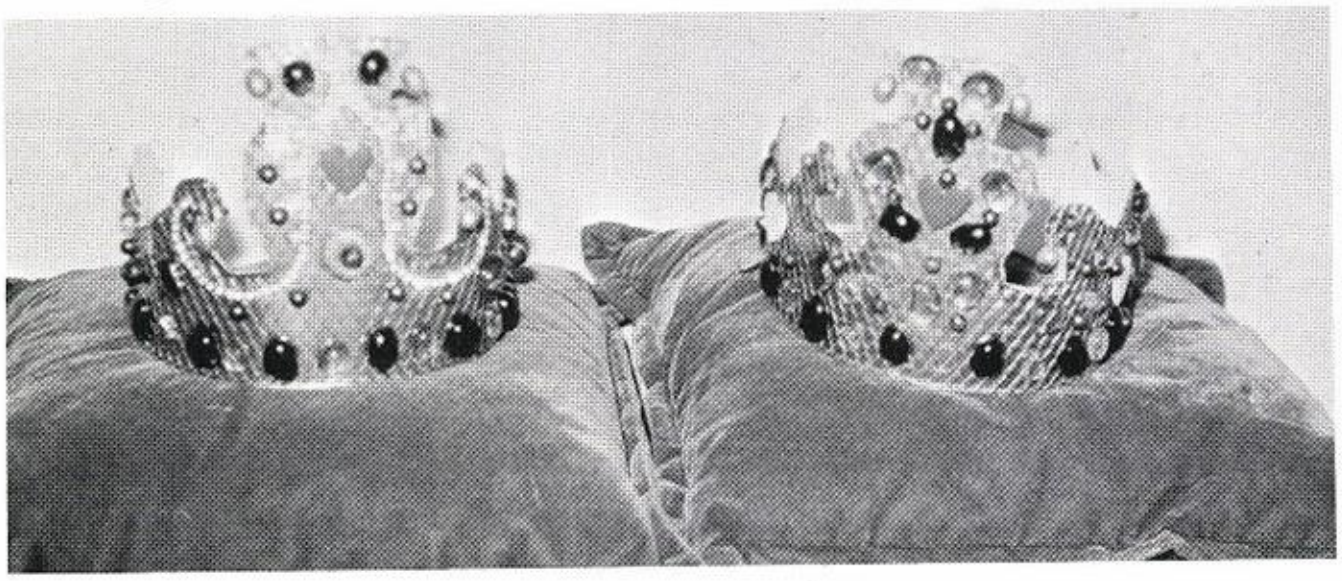

Crowns for the King and Queen

Mrs. Santos crowns Mary Lou Moreno Queen of Hearts.

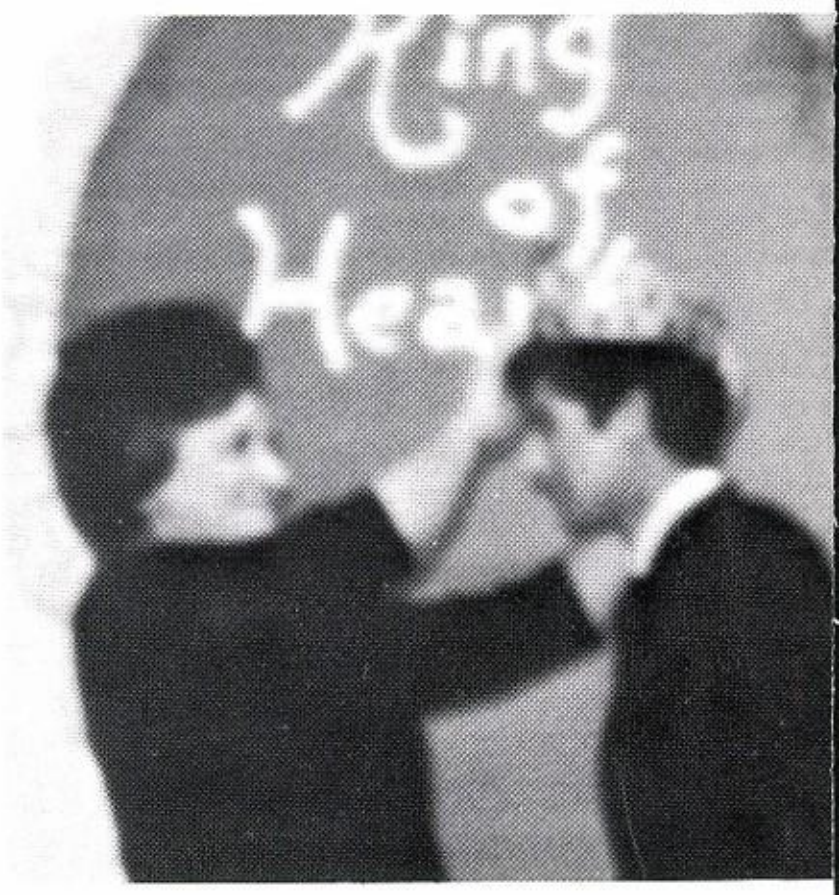

Student body elects Gilbert Acuna King of Hearts.

There they go

Queen's court dances

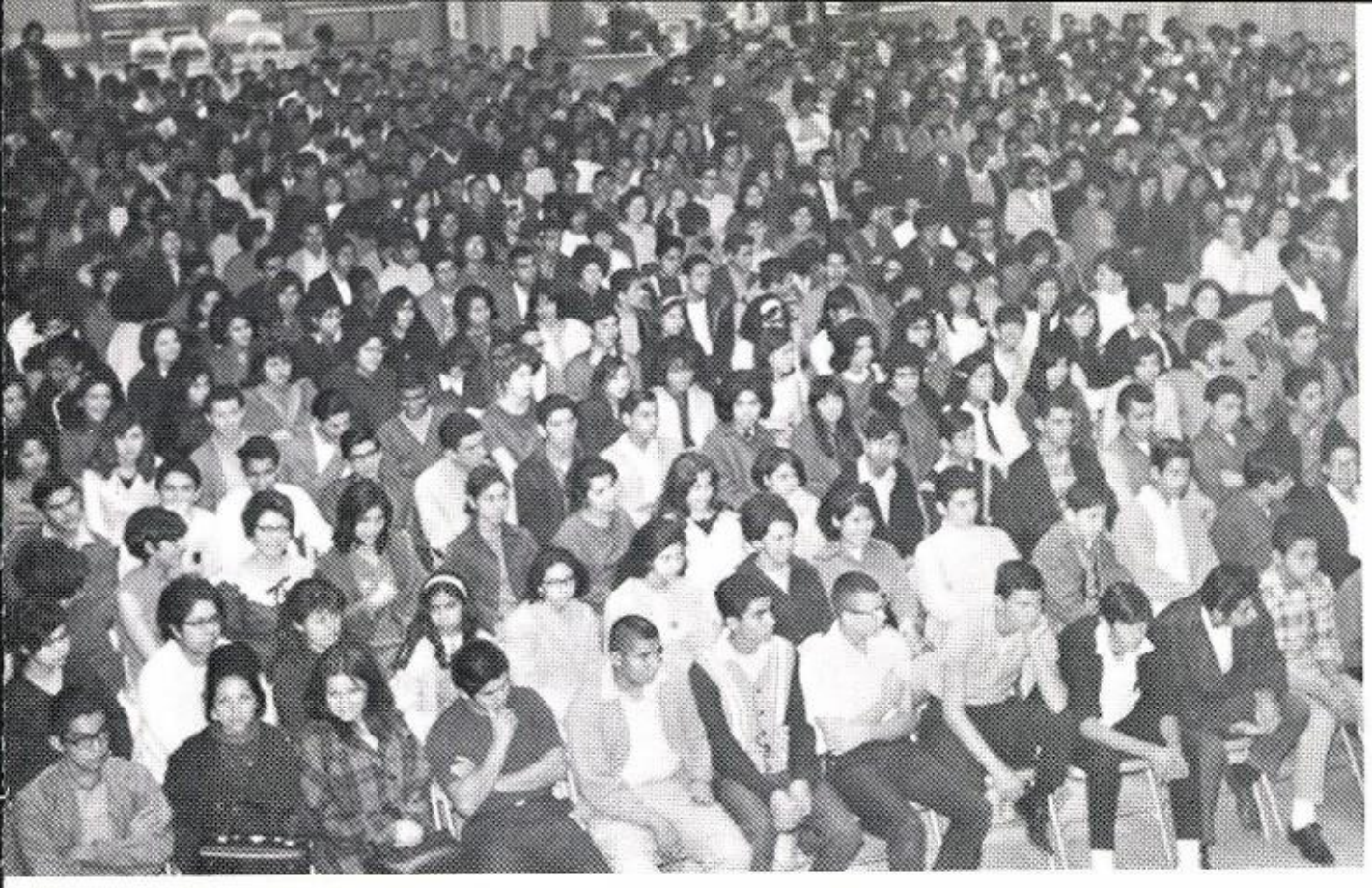

AT THE CONCERT
An activity of great enlightenment was listening to the performance of the San Antonio Symphony Orchestra. The exciting extra feature was our Band Director, Mr. Elizondo and several of our band students participating with the orchestra.

PEP RALLIES
One of the best means for promoting school spirit was the pep rallies.

AWARDS TIME
The award of football sweaters to the squad is a time of great interest and solemnity.

BIG DEAL FOR JUNIORS:
CLASS RINGS

In Spring, juniors had the chance to order their class rings. A representative of the Star Engraving Co. took measurement to make sure everybody receives the ring of their choice.

ASSEMBLY

An attentive student body looks and listens during Football Jacket Presentation.

RED CROSS

Our Red Cross was very active in many benevolent projects. Here our Red Cross Sponsor, Mrs. Bryant, and members take time to pose with patients for picture upon completion of a project at Grace Lutheran Hospital.

Memorial's Choir performs at Trinity University

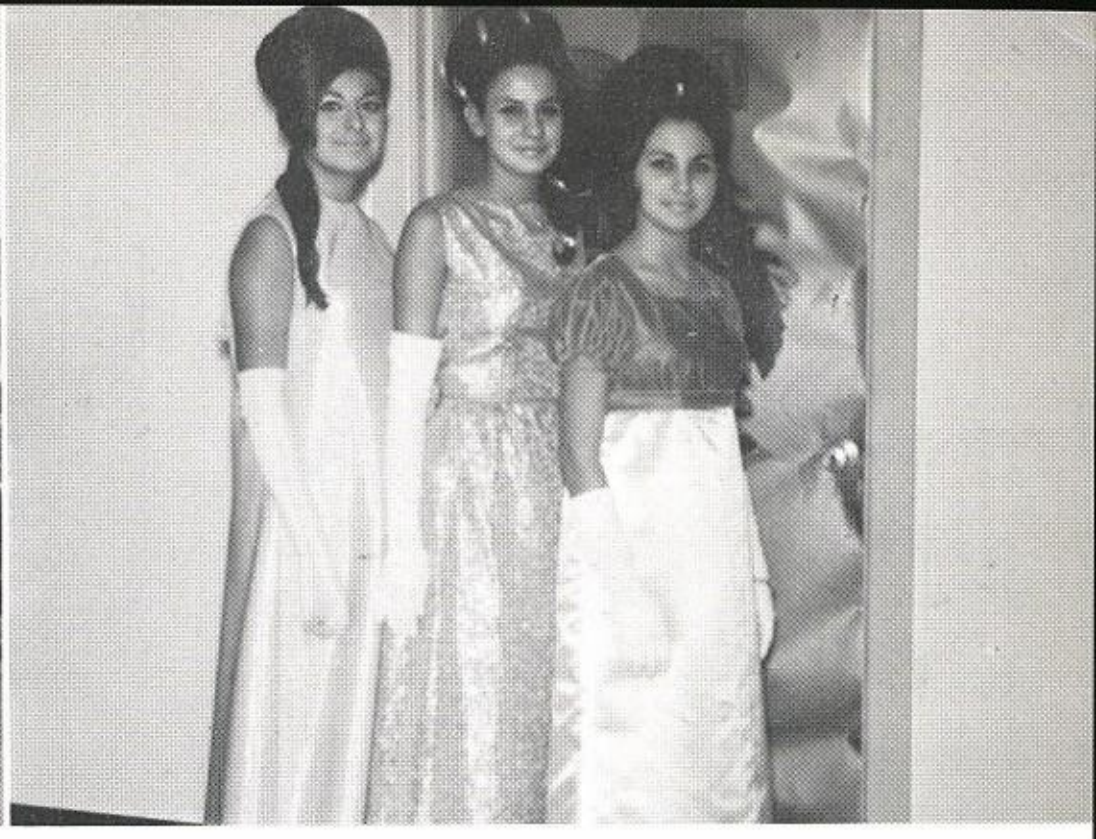

Football queen candidates

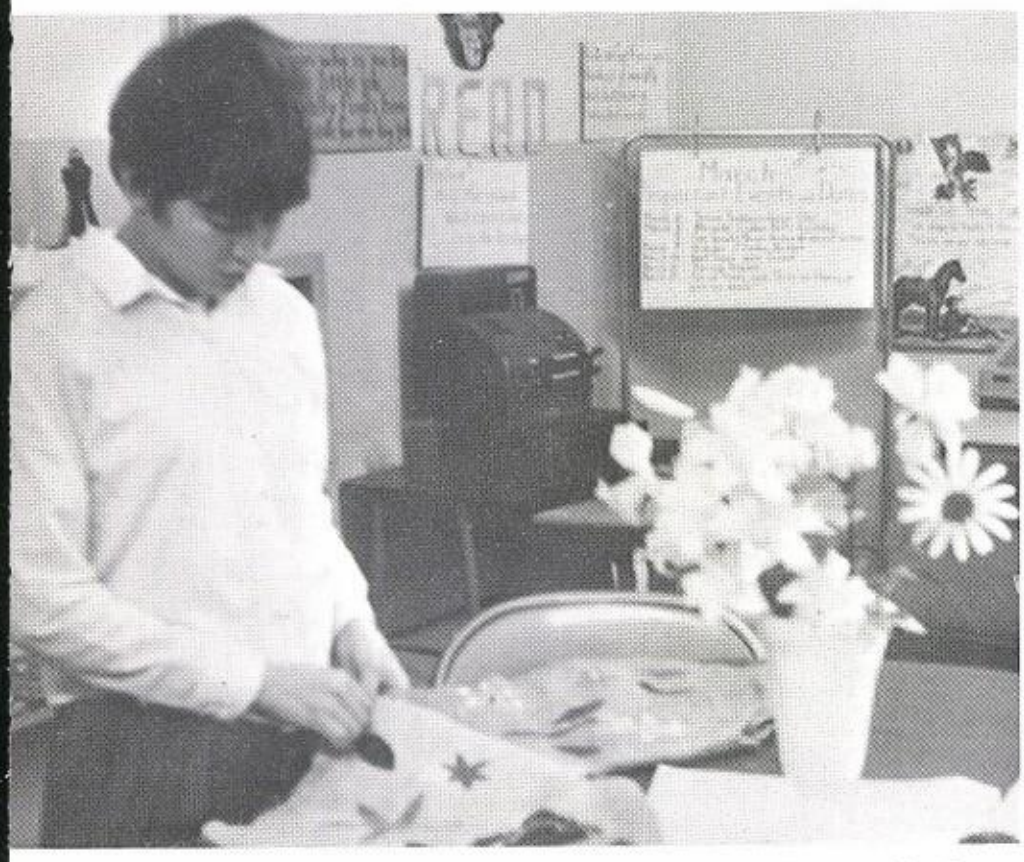

Students displaying their artistic ability

That's from the floor up

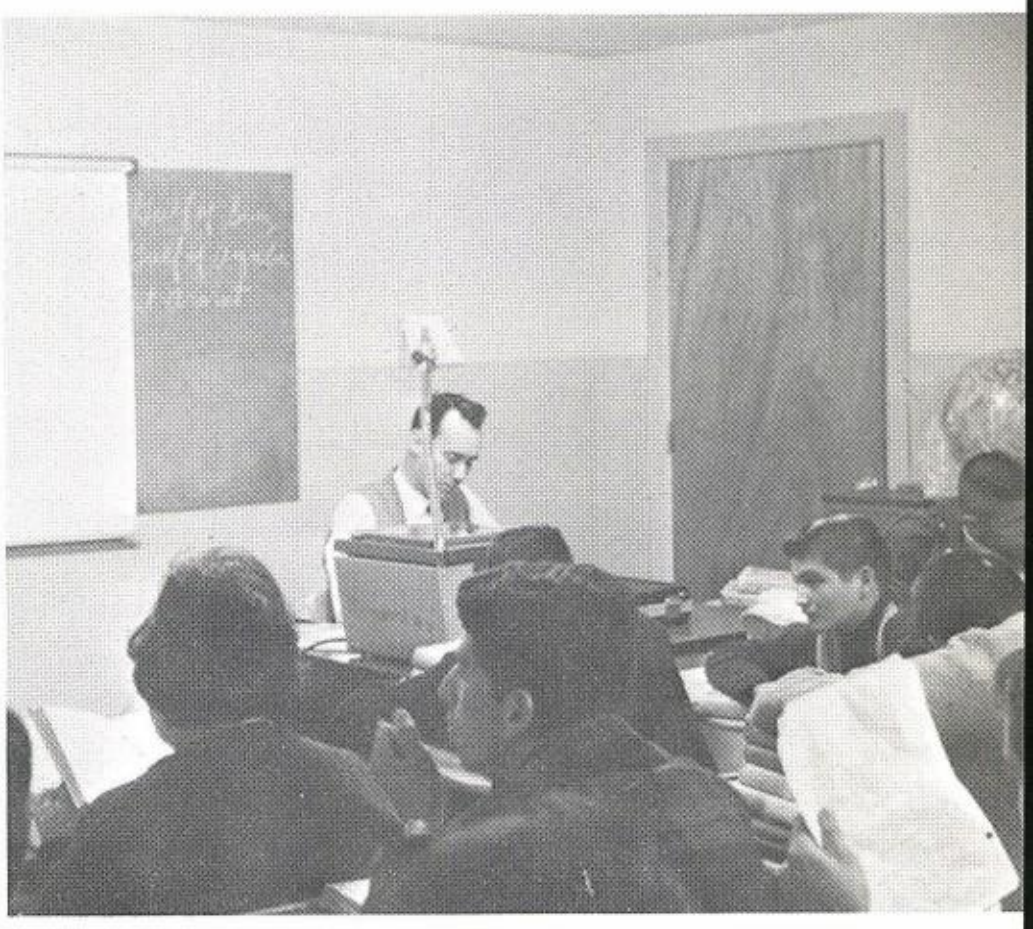

World Geography class in session

Memorial's gigantic hole in the ground

Memorial's foundation

The hole begins to take shape

One phase at a time!

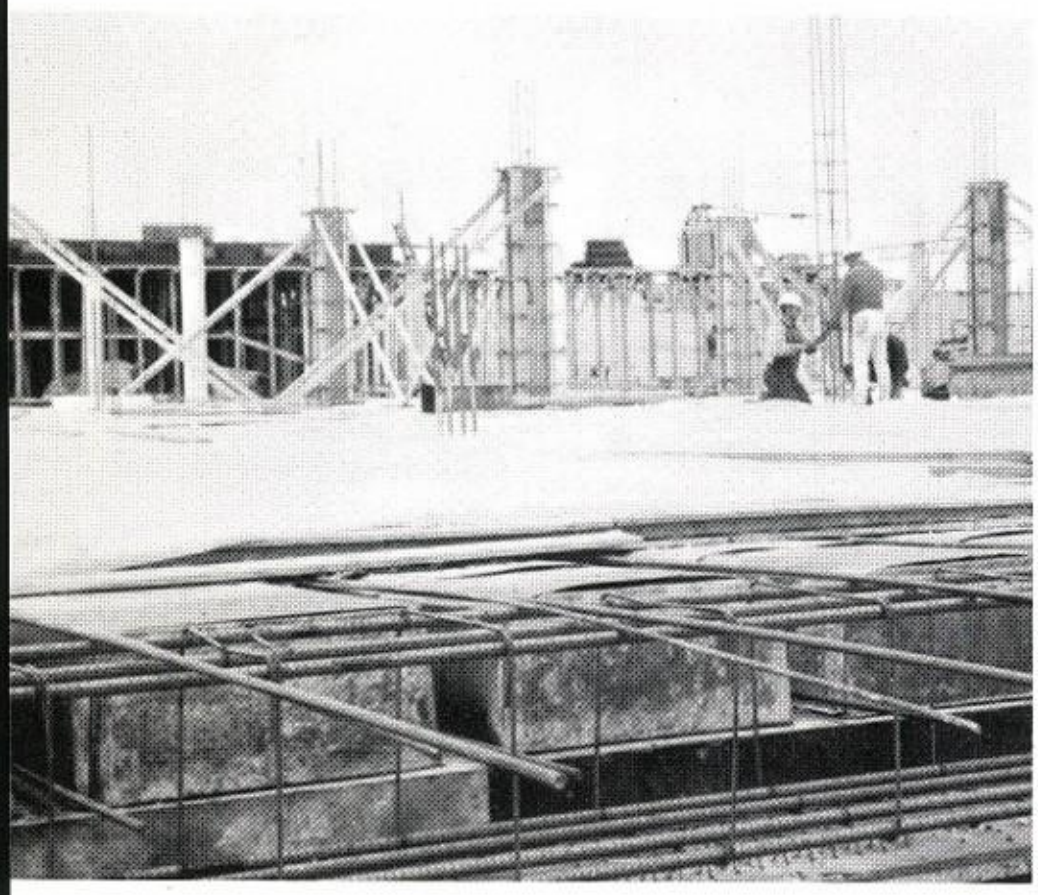

How long will it take?

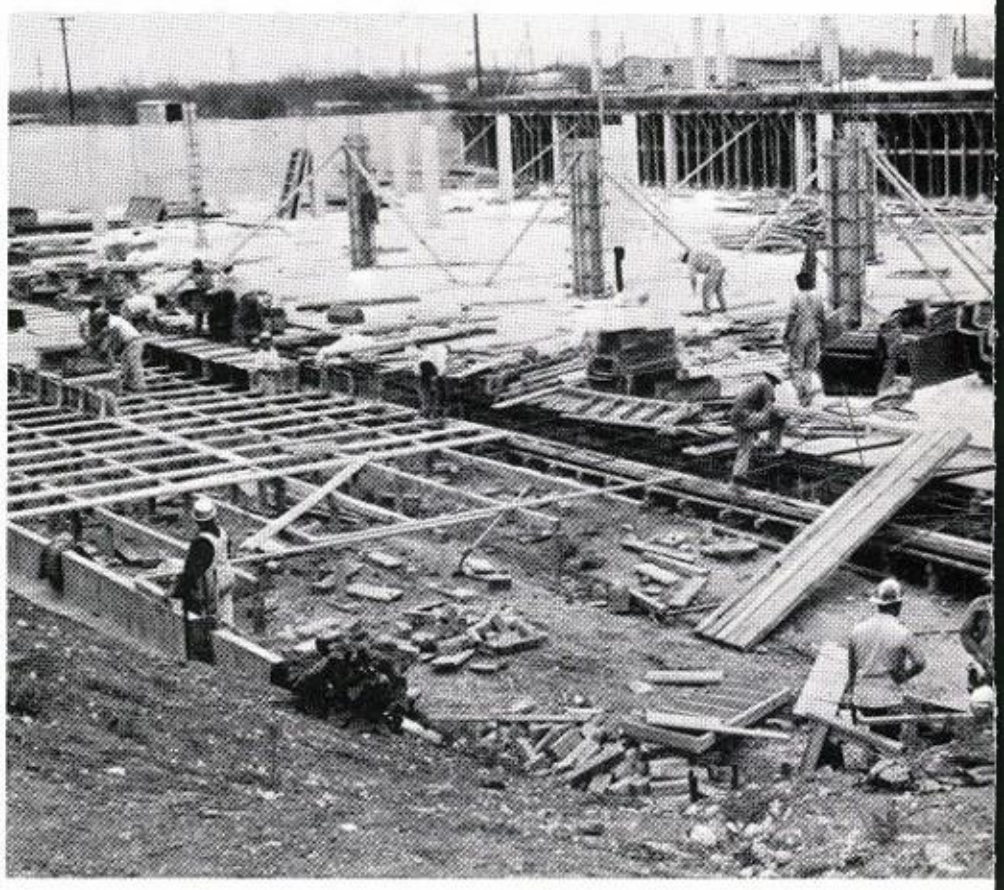

Up! Up! and Away

Mr. Steinhauser briefing teachers on ES 70

Memorial's Faculty vs. Truman's Faculty

Female faculty fiercely faces feminine foes

All aboard—to Hemisfair

Tower of The Americas on the way up

JUNIOR PROM
An everlasting, happy memorable occasion.

Junior Class recognizes faculty members who worked diligently to make Junior Prom a success.

Memorial's PTA
Executive Committee

Mel's Beauty Salon

Telephone GE 4-4211

Open 8 to 6:30 Daily
Loma Park Community Center

3652 Culebra Road
San Antonio, Texas

PREMIERE DANCE WEAR

DANSKIN-Leotards, Opera Hose, tights

CAPEZIO SHOES-Tap, Toe Ballet, Square Dance and Accessories

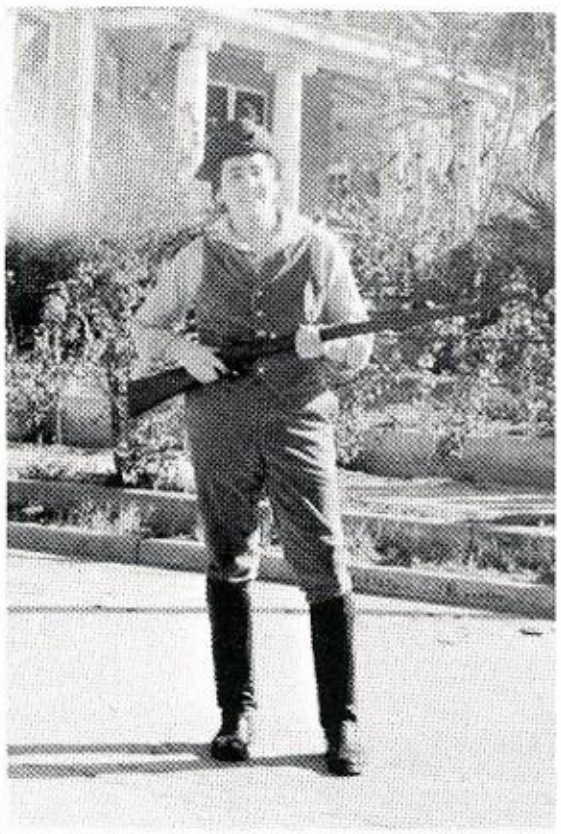

6720 San Pedro Ave.
San Antonio, Texas

TA 6-8964
Mrs. Bobbie Smith

Area Code 512
CApitol 7-1930
CApitol 5-7206

Munguia Printers

2201 Buena Vista
San Antonio, Texas 78207

It's a Good
Good Feeling - - -
The Friendly Aisles
At - - - - - - - -

Daniel Robles of Memorial High busily engaged in stocking shelves at Handy Andy No. 20.

HANDY-ANDY

Memorial students Nancy Rivas and Vivian Cardenas selecting from the latest fashions in the Teena-Texas Shop . . . . . where school girls the city over always find everything desired, from school wear to date and formal dresses and funtime wear.

Joske's of Texas
WOLFF AND MARX

The Greatest Store
in the
Greatest State

Alamo Plaza

North Star Mall

Las Palmas

Food Village
Grocery & Market

2346 Culebra Road

PE 2-3661

Elton's
House of Beauty

921 Bandera Road
Next to Handy Andy Woodlawn

GE 4-7621

Your Loveliness is our business

CONGRATULATIONS
to
San Antonio's
Super School of the 70's
From
Goas' Tamale Factory
1611 Culebra Road
San Antonio, Texas

Compliments of
Roger's Flower Shop
611 Fredricksburg Road
PE 6-1661

Compliments

of

FRANK M. VALDEZ

&

ASSOCIATES

CA 2-1321 CA 2-1322 403 N. Center St.

Collins & Bryant Mortuary

Eddie Bryant, Director

San Antonio, Texas

Phone CA 7-4482

Frank Musquez

Public Accountant

Income Tax
Bookkeeping
Auto Transfers

1918 W. Commerce
San Antonio, Texas

ENCO ENCO

De HOYOS ENCO SERVICE

J. E. De Hoyos-Dealer

732-0543

2004 Culebra
Culebra at
Bandera

San Antonio, Texas

Frost Bros.

General Pharmacy

PRESCRIPTIONS A SPECIALTY

676 N. Gen McMullen Dr. Cor. Blue Ridge
GE 3-5881 San Antonio, Texas

KWIK-N-NEAT

Fast Service Cleaners

1 HOUR SERVICE

(At No Extra Charge

2112 CULEBRA

802 HWY 90 WEST

CA 4-0195

Norris McVea

Cement Contractor
Patios, Driveways and Cement
Foundations

1711 Burnett St. San Antonio, Texas

Restaurant Bar

Nuevo Alma-Latina

The Newest & Most Modern Restaurant
AIR CONDITIONED
The Best Food and Drinks at Reasonable
Prices
PRIVATE PARKING

Located on Main Street on 26th Block

Phone 2-13-16 N. Laredo, Mexico

SHOP and SAVE

Pena's Market

2450 Culebra Rd.
San Antonio, Texas GE 2-9157

Veteran's Cleaners

5913 W. Commerce St.
San Antonio, Texas GE 2-7621